Guernsey Breeders' Journal

DEVOTED TO THE ADVANCEMENT OF THE GUERNSEY

VOLUME 44 NOVEMBER 1 NUMBER 9

WHAT'S COMING

Because of the rapidity with which news breaks, we did not announce in the former Journal that the issue of October 15 would carry a four page insert on the Byrd Expedition to the South Pole. By this time, all breeders know that three Guernseys are on their way. They will be stationed in Little America at the base of the Expedition and news will be received from them through the courtesy of the Expedition almost weekly.

From time to time in the coming Journals we will try and picture the progress in the development of this project. In the next issue will be given more details of the actual loading and departure of these three animals.

We are planning on carrying a very interesting feature for the winter and one that we hope will have much benefit for those who follow the series. We hope to make the announcement within the next two issues of this unusual feature.

Dairy Leaders of Tomorrow

Something different has been arranged in the presenting of those who will become the leaders in the dairy industry within the next ten or twelve years. Watch for this particular feature in our next issue.

Guernsey Island In America

The first pilgrimage to the Guernsey Island of America in Lake Winnipesaukee, New Hampshire, has been held. Nearly 100 breeders from New Hampshire, Maine, Massachusetts and New York made the trip. As a result of this endeavor, that was inaugurated by the New Hampshire Guernsey Breeders Association and backed by the State Department of Agriculture, something in the way of a permanent marker is being planned to be erected on the Island. The story will summarize the old as well as the new information that we have been able to gather regarding the first cows to arrive in America.

Contents

FEATURE ARTICLES

Bryn Mawr Show—By H. M. Pate 373
New Era Inaugurated by Hilltop-Rockingham Sale 374
Guernseys Bring Highest Price Since 1931 at Gordon Hall Sale 376
Harford County Field Day—By H. C. Barker 378
Mid-South Fair—By H. C. Bates 379
Clearing Farm Dispersal Sale 380
Trenton Interstate Fair—By William M. Nulton, Jr. 381
Douglaston Manor Farm Host at State Fair—By Karl B. Musser 382
Connecticut State Sale on Durham Town Green—By Donald Gates 383
Nebraska Breeders Without Competition—By E. C. Scheidenhelm 423
Kansas State Fair—By R. L. Holden 425

GENERAL NEWS

Advanced Register Notes 385
News Briefs 426
Garnavillo C. T. A. Has Best Guernsey Sires A-2
Musser's Mother Passes A-6
High Production for Patrick Herd A-6
Cumberland County Dairy Show A-6

DEPARTMENT INDEX

Editorial Comment—Statement of Ownership, Guernseys Forward, Temporary Additions to Dairy Staff, Feeding Important to Vitamin A Content 384
Approved Records 386
Dam-Daughter Comparisons 388
What The Cows Are Doing 390
National Trademark News A-1
Index To Advertisers A-21

Copyright, 1933, by The American Guernsey Cattle Club

Published the first and fifteenth of each month by The American Guernsey Cattle Club at Peterboro, New Hampshire

Subscription Price: Per Year $1.50

Karl B. Musser	Secretary-Treasurer, Editor
Lincoln R. Lounsbury	Journal Division, Managing Editor
C. M. Cummings	Advanced Register Division
W. A. Knowles	Accounting Division
Elsworth Bunce	Information and Service Division
E. L. Safford	Herd Register Division

Field Representatives

H. C. Bates, 1100 McLynn Avenue, N. E., Atlanta, Georgia
C. B. Finley, Room 203, Gorham Building, Minneapolis, Minnesota
R. L. Holden, 500 North Salisbury Street, West Lafayette, Indiana
C. W. Robinson, Room 300, Corbett Building, Portland, Oregon

Milk Marketing Representative

W. W. Fitzpatrick, Clemson College, South Carolina

Entered as Second Class Matter December 15, 1909, at the Post Office at Peterboro, New Hampshire, under act of March 3, 1879. Acceptance for mailing special rate of postage provided in section 1103, Act of October 3, 1917; authorized August 9, 1918.

Complete Up-to-Date Advanced Register Data

Ready for Delivery

Volume 2

[The Gold Book]

Supplementary to Vol. 1 A. R. Book

[Published in 1929]

Brings all Advanced Register data up to June 15, 1933, replaces the supplement to volume 1 published November 1, 1931.

Order Now!

Special Offer

Volume 1 $8
Volume 2 $3

Both for $8

American Guernsey Cattle Club
Peterboro, N. H.

I enclose (check) (money order) to cover the following:

Volume 1 and Volume 2 - $8
Volume 2 only - - $3

Name.....

Address.....

Crowd at the Bryn Mawr Guernsey Show. Classy Sam of Fellowship Farms 161443, senior and grand champion bull owned by Fellowship Farms, Anselma, and Mary Lilian 246843, senior and grand champion female owned by Hill Girt Farm, in the foreground.

Bryn Mawr Show

ONE hundred and twenty-six Guernseys were exhibited at the Bryn Mawr Guernsey Show, staged in conjunction with the Bryn Mawr Horse Show, on September 30 at Bryn Mawr, Pennsylvania. John S. Clark, Caumsett Farm, Huntington, Long Island, New York, judged the exhibit.

Fourteen exhibitors competed for the ribbons, including Breidablik Farm, Wilmington, Delaware, George B. Post, Sr., Bernardsville, New Jersey, and Mrs. E. H. Geran, Matawan, New Jersey, as the out of state exhibitors; and Harry West, Brandywine Summit, George C. Klauder, Penllyn, Mrs. Charles P. Davis, Berwyn, Dr. Thomas F. Branson, Anselma, Frank B. Foster, Phoenixville, Frank Graham Thomson, Devon, H. G. Haskell, Cossart, P. S. du Pont, Kennett Square, Harry E. and Merrill B. Cann, West Chester, and A. P. Irwin, Chadds Ford Junction, from Pennsylvania.

The Bryn Mawr Guernsey Show is largely a parish show. It fills a common need of the locality in being somewhat of a local trying ground. Nearly the entire day was spent in judging the different classes, sufficient time being taken by the judge in making his placings, after which he gave his reasons. In this way he furnished an educational opportunity for breeders and others.

Greater Interest Than Ever In This Parish Show

More interest was taken in the Guernsey show this year than in any previous year, both by the exhibitors and visitors. The success of the Bryn Mawr Guernsey Show is largely due to the fine support given it by the Eastern Guernsey Breeders Association, by the Chester and Montgomery County Breeders Associations, and the untiring efforts of Mrs. Charles P. Davis, chairman of the cattle committee for the Bryn Mawr Horse Show Association.

The placings of the classes by John S. Clark were especially pleasing in every class and the exhibitors considered that they were most fortunate in having Mr. Clark, a nationally recognized expert in judging Guernseys.

Senior and grand championship for bulls went to Fellowship Farms, Anselma, on Classy Sam of Fellowship Farms 161443, while the junior championship for bulls went to Hill Girt Farm, Cossart, on Royal Lad of Hill Girt 200626. Mary Lilian 246843, owned by Hill

(Please turn to page 421)

New Era Inaugurated By Hilltop-Rockingham Sale

Forty-eight Head Consigned By Five Herds Bring Average of $497.60

Heartsease's Butterfat Jane 312141, top animal, that was purchased by Thomas Marsalis, Queenstown, Maryland, for $1,800.

A NEW ENGLAND fall sale was inaugurated when the first annual Hilltop-Rockingham Sale was held on October 9 at Hilltop Farm, Suffield, Connecticut. This sale was not only launched at a time when many were very dubious of its success, but went over with such force as to exceed all sales since 1931.

The forty-eight head, consigned by five of the leading herds in the East, brought a total of $23,885, or an excellent average of $497.60. This high average proved the wisdom of the consignors in holding a sale at this particular time.

An appropriate opening was given the sale by the appearance of Leander Herrick in the box. After telling of his experiences in selling Guernseys, both in times of depression and in times of plenty, he stated, "You have before you today consignments by five of the leading breeders in New England, and that means five of the leading breeders of this country."

"These breeders," continued Mr. Herrick, "have kept at it whether times were good or bad, and are offering in this sale the fruits of their endeavors. The sale of Guernsey milk is the only article in the list that has increased in demand, and because of this fact there is coming an increase in the prices of Guernsey cattle."

The five herds to inaugurate this annual event were: Argilla Farm, S. M. Merrill, owner, Ipswich, Massachusetts; Rockingham Farm, Daniel G. Tenney, owner, Salem, New Hampshire; A. G. Galusha and Sons, Williamstown, Massachusetts; Hilltop Farm, George M. Hendee, owner, Suffield, Connecticut, and Langwater Farm, John S. Ames, owner, North Easton, Massachusetts. It will be seen that these herds represent years of consistent breeding and have built for themselves the reputation of having large production and good type. They were all accredited and have either been accredited for contagious abortion or have for several years been blood tested.

Green Meadow Monita 248794, that was purchased by Thomas Marsalis for $1,200.

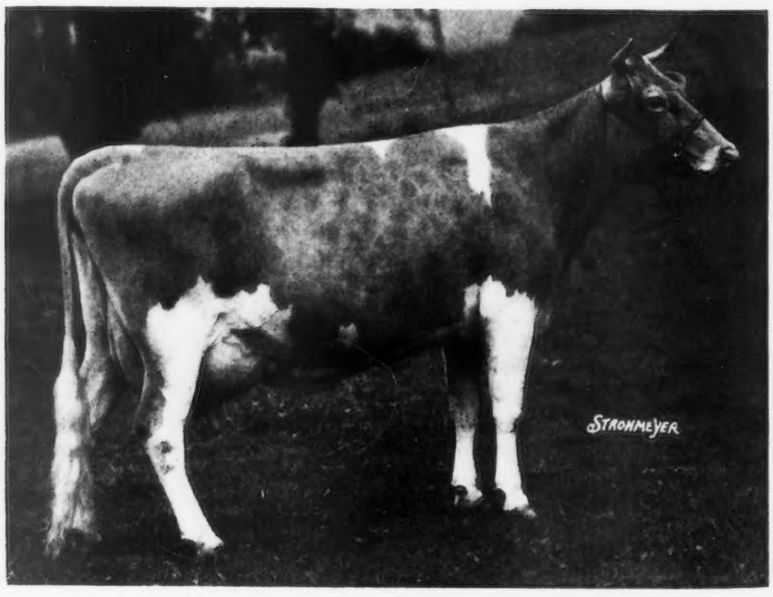

Managers and owners of farms consigning

Top: Mark Galusha, Green Meadow Farm; F. C. Shaw, Langwater Farm; Frank Smith, Hilltop Farm; Charles Tisdale, Rockingham Farm, and Robert McKenzie, Argilla Farm.

Left, owners: George M. Hendee, A. G. Galusha, Daniel G. Tenney and Mark Galusha. John S. Ames and S. M. Merrill not in picture.

There was an excellent crowd present when the sale opened by the offering of the choice of two young heifers consigned by Rockingham Farm. They were Rockingham Memoir 389685 and Rockingham May Princess 389686, both sired by Rockingham Slogan King 190783. From this first offering through the entire sale the bidding was fast and very interesting. The opening sale was bid in by J. M. McDonald, Cortland, New York, for $600. Three animals brought over $1,000.

The top of the sale, Heartsease Butterfat Jane 312141, a daughter of Heartsease's Butterfat 148228 and a granddaughter of Imp. Primrose's Butterfat 104967, consigned by Hilltop Farm, was purchased by Thomas Marsalis, Queenstown, Maryland, for $1,800—the second high cow of the year. Mr. Marsalis was also the bidder in of two excellent animals, consigned by A. G. Galusha and Sons, in Green Meadow Monita 248794 and Green Meadow Wilda 307631, both daughters of Green Meadow Coronation King 109429. These were placed in the ring at the same time with a choice to the bidder. After a very spirited contest Mr. Marsalis secured the bid and chose both at $1,200 each.

Several bulls were offered but it was not a bull buying crowd. The forty-eight head were purchased by nineteen buyers in nine different states, and J. M. McDonald, Cortland, New York, was the heaviest buyer of the day bidding in sixteen head for $6,850. He was followed closely by Thomas Marsalis, Queenstown, Maryland, who secured eight head for $6,650. S. Thomas and Sons, Stony Ford, New York, purchased five head for a total of $2,750, while Theodore T. Ellis, Worcester, Massachusetts, secured two head for $1,400, and D. G. Tenney, Salem, New Hampshire, bid in two head for $1,325.

Lunch was served on the temporary stand and was prepared by the "Dairy Cow," the roadside stand conducted at Hilltop Farm. The setting was unusually good in that they had converted a tobacco barn into temporary quarters for all the animals consigned. The sale tent was placed within easy distance and the animals could be led without delay to the sale ring. In the using of the tobacco barn all danger of any infection was eliminated.

It is the plan of these five herds to make this an annual event and offer to the public some of the best animals from their establishments.

The sale was managed by the Herrick-Merryman Sales Company, with George Bain as auctioneer, Louis McL. Merryman in the box, E. M. Granger in the ring and Thomas Brodix handling the book.

Following is the sales list:

Stuart M. Aldrich, Rehoboth, Massachusetts
Butterfat May Queen 279078 $750
Caroline L. Buttrick, Concord, Massachusetts
Imp. Miss Archer II. of the Chene Farm 248920 175
Howard B. Cutler, Boylston, Massachusetts
Argilla Foreseer 205292 (Bull) 100
Theodore T. Ellis, Worcester, Massachusetts
Green Meadow Sylvia 367109 650
Hilltop Annabelle 352965 750
D. J. Galusha, Williamstown, Massachusetts
Langwater Massasoit 210448 (Bull) 400

(Please turn to page 420)

Green Meadow Wilda 307621, that was purchased by Thomas Marsalis for $1,200.

Guernseys Bring Highest Price Since 1931

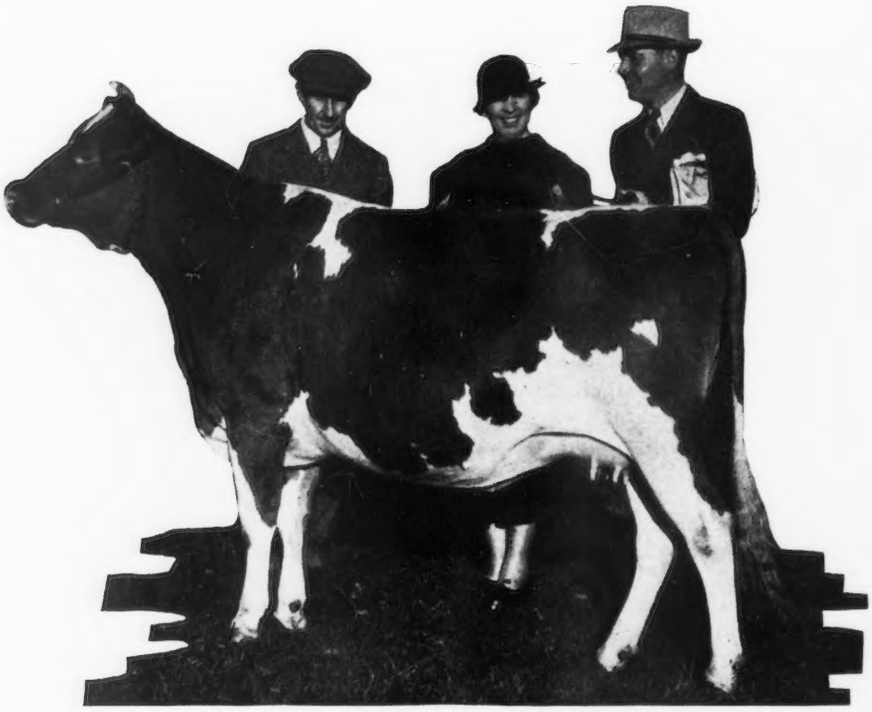

Polly's Queenie of Glengeran 328991, top animal of the sale, that was purchased by Hugh Barclay, Pulaski, New York, for $1,825, with Gordon Hall and Mr. and Mrs. Barclay.

Gordon Hall Dispersal Sale Averages $525 For Seventy Head Excluding Two Month Old Calves.

THE highest prices since 1931 were paid for pure bred Guernseys at the Osceola Farm Dispersal Sale held at Cranford, New Jersey, on October 6. This sale of imported Guernseys, owned by Gordon Hall, will go down as one of the finest of its kind. There were seventy-nine head bid in for a total of $37,580. This number included nine calves that had been born since the publication of the catalog. The seventy head cataloged averaged $524.42, while the average of the seventy-nine head was $475.69. There were more animals that brought over $1,000 than any sale since the Aiyukpa Dispersal in 1931 and the sale average was higher than any National Sale since 1930.

In presenting his herd, Mr. Hall said: "This is a genuinely good lot of cattle and I know that each and every animal will do well for the buyer. It is a source of great satisfaction to see so many satisfied customers and sincere friends in the audience." As the sale progressed it proved to be a great tribute to Gordon Hall for his fair and square dealing with customers since 1922. It will be recalled that Mr. Hall became associated with F. S. Peer in 1910 and upon Mr. Peer's death in 1922 he took over the business.

The setting for the sale was the most ideal that has been held in years. A very large tent was placed over an almost natural amphitheater. The chairs were so arranged that they sloped gently toward the ring and the ring, instead of being built with planks, had been prepared with earth and the sod banked around in natural form. This gave the appearance that the animals were simply standing on a knoll and not on a platform. The side of the tent next to the ring was closed with only one opening for the animals to enter and pass

out. This made it possible to see only one animal at a time and that animal was being sold. During the sale there were over 600 breeders and friends in attendance.

The top of the sale, Polly's Queenie of Glengeran 328991, was sold for $1,825 and was bid in by Hugh Barclay, Douglaston Manor Farm, Pulaski, New York. The bidding on this animal, as well as the bidding on nearly all of the others, was very rapid. The bid started at $200 and was increased at twenty-five dollar and fifty dollar jumps until it reached $1,825. Several were bidding and the runner-up was Don-Alda Farm, Toronto, Ontario, Canada.

The next high animal was Imp. Mystery's Primrose 304511, that was purchased for $1,500 by Oscar Greenwald, Milwaukee, Wisconsin. She was followed closely by Imp. Castrorum Rosie III. 332678, purchased by J. Elliott Hall, Morristown, New Jersey, for $1,450. Mrs F. L. Weyenberg, Thiensville, Wisconsin, purchased Imp. La Belle Cyrene 2d 309225 for $1,350. There were seven animals that brought over $1,000. This is the first sale since the Aiyukpa Dispersal where as many $1,000 animals have been sold.

One of the significant features of the sale was the popularity of the daughters of Imp. Financier of Myrtle Place 166260. This Island bull has come into his own and will undoubtedly be heard from a great deal more in the future. Ten of his daughters were offered and brought an average of $742.50. Most of them were secured by Hugh Barclay who now owns the bull, although two were purchased by J. Elliott Hall and one by Don-Alda Farm.

The sale was filled with pleasant incidents, as for example, when Imp. Anna III. of Orgeris 358452 was sold, Mona Hall, the young daughter of Mr. and Mrs. Hall, led the animal into the ring. This created considerable interest and whether or not it helped to sell the cow, the bidding was started at $500 and went rushingly to $850.

The heaviest buyer at the sale, among the thirty-one from eight different states and Canada, was Hugh Barclay who secured nine head for a total of $5,625. J. Elliott Hall purchased six head for a total of $4,750 and Mrs. F. L. Weyenburg, Wey Acres Farm, Thiensville, Wisconsin, secured four head for a total of $3,275. David L. Vaughan, Princeton, New Jersey, a new breeder, obtained seven head for $2,600. Thomas Marsalis of Queenstown, Maryland, secured four head for $1,975, Don-Alda Farm, Toronto, Ontario, Canada; bid in two head for $1,500, Charles Sumner Bird, East Walpole, Massachusetts, purchased four head for $1,430, and W. C. Sills, Topsfield, Massachusetts, bid in three head for $1,300.

Buyers were present from New Jersey, New York, Massachusetts, Rhode Island, Pennsylvania, Maryland, North Carolina, Wisconsin and Canada. The sale was rather unusual as it progressed in the fact that the average, when figured in groups of ten, gradually rose and held until the last of the animals were sold.

A different and very pleasing feature of the sale took place at noon when George Bain, the auctioneer, announced that Mr. and Mrs. Hall would be the hosts to all those present for luncheon. A delightful lunch was served near the sales tent and was appreciated by a large crowd.

George Bain was the auctioneer, with Louis McL. Merryman in the box and E. M. Granger in the ring. William M. Nulton, Jr., secretary of the New Jersey Guernsey Breeders Association, who handled the book at the Joseph L. Hope sale in the spring, also had charge of the same position at the Gordon Hall dispersal.

Following is the sales list:

W. A. Anderson, Princeton, New Jersey
- Osceola Mimi 369281 $275

Harry Bailey, Mount Tremper, New York
- Imp. Valentine's Rosa 359169 385
- Imp. Snowqueen of North Valley 358469 325

Hugh Barclay, Pulaski, New York
- Financier's Rose 387013 375
- Polly's Queenie of Glengeran 328991 1,825
- Imp. Clara of Maple Lodge 359168 450
- Imp. Sheba of Les Jetteries 359171 400
- Queen of Glengeran 2d 364548 450
- Financier's Surprise 368741 400
- Lily of Glengeran 328989 550
- Glengeran's Pride 354238 650
- Glengeran Clara's Pride 381550 525

R. L. Benson, Princeton, New Jersey
- Osceola Anna's Gem 391816 125

Charles Sumner Bird, East Walpole, Massachusetts
- Imp. Yvonne of Ashburton 359170 475
- Imp. Duchess II. of Les Caches 332677 450
- Osceola Financier 210534 (Bull) 105
- Imp. Ursula of the Grove 358461 400

Thurmond Chatham, Elkin, North Carolina
- Osceola Gem's Clara 391374 100
- Osceola Farewell 391817 150
- Gem's Krysta 388208 155

George P. Clark, Shannock, Rhode Island
- Beau's Caches 369282 300

Mrs. H. P. Davison, Locust Valley, Long Island, New York
- Osceola Spring Beauty 2d 328483 525
- Imp. May Day of Mannez 358466 275

Don-Alda Farm, Toronto, Ontario, Canada
- Glengeran's Judy 362885 800
- Osceola Lizette 348887 700

Elizabeth Douglas, Tilly Foster, New York
- Imp. Golden Queen of Clovelly 358468 300

Oscar Greenwald, Milwaukee, Wisconsin
- Imp. Mystery's Primrose 304511 1,500

J. Elliott Hall, Morristown, New Jersey
- Imp. Primrose of St. Saviour's 358451 1,000
- Imp. Emperor's Pollyanna 332680 700
- Osceola Martha 355863 250

(Please turn to page 419)

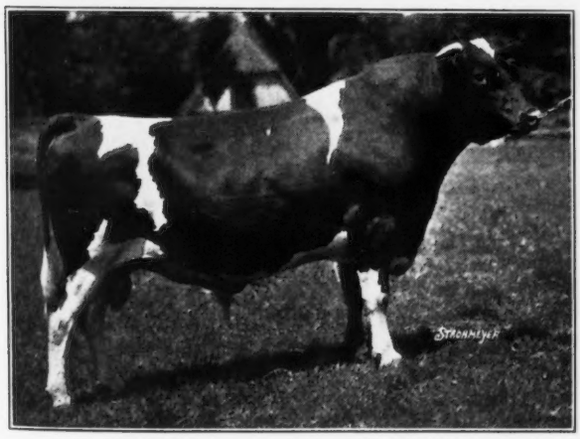

Imp. Financier of Myrtle Place 166260, whose ten daughters in the sale averaged $742.50

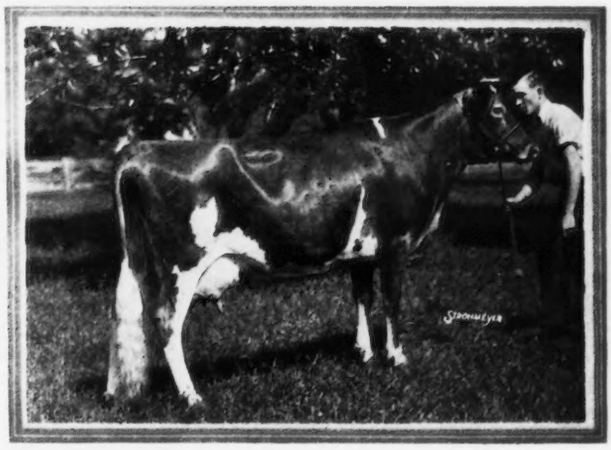

Imp. Castrorum Rosie III. 332678, that was purchased by J. Elliott Hall, Morristown, New Jersey, for $1,450.

Harford County Field Day

500 Breeders Attend Fifth Annual Event

THE fifth annual Harford County Guernsey field day was held at the farm of James W. Davis and Sons, Rocks, Maryland, on August 18. Five hundred spectators attended this farmer's show which was a distinct success. Thirty-five breeders exhibited eighty-seven head of cattle which were led into the ring for the appraisal of the officiating judge, Guy E. Harmon, manager of Homestead Dairy Farm, Salisbury, Maryland.

Those who have followed this show every year remarked about the distinct improvement in the fitting of the cattle and the way they were shown as compared with the first show five years ago. This show includes the Counties of Cecil, Harford and Baltimore.

Ribbons were given to six places and no cash prizes were awarded. A piece of silver was provided for first place in most of the classes and a cow blanket for second place. The Guernsey breeders in this section are back of this show. They fit and bring the cattle to the show every year because they like it and because it is getting to be a part of their breeding program.

Three Generation Group

This year a new feature was added to the show in a class called the "three generation group" class—perhaps for want of a better name. In this class the dam, daughter and granddaughter were shown. The placing was made on the basis of the group which had made the most improvement, the idea being to see, if possible, whether or not the breeders are making any improvement in type in their breeding operations.

There were three entries shown, one each by Calder Farm, Montfaucon Farm, and James W. Davis and Sons. They were placed in the order named. In placing this class, Judge Harmon was assisted by H. C. Bates, southern representative for The American Guernsey Club. The placing of the first two groups was very close. Montfaucon Farm had their share of the ringside opinion, but it was the opinion of the judges that the improvement in the third generation of the Calder Farm group was enough to justify the placing of Calder Farm at the top.

Open Classes

In the aged bull class there were four good bulls. Kemah Dart 175524, owned by Worthington Brothers of Bel Air, an excellent three year old bull, won his place at the top with his smoothness, a bit straighter topline and a little more style. Laddie's Boreas of Calder Farm 188037 showed just as much middle but lacked a bit in smoothness and was showing to disadvantage by a year. The two bulls below were younger and lacked some in development but will be heard from later at this show.

In the yearling bull class, Alphea's Laddie 202110 had no difficulty in winning the blue and was later made junior champion of the show. Eight excellent calves were shown in the bull calf class. Calder Farm New Deal 206768 had an advantage over Select's Apollo 205721 in levelness of rump, smoothness throughout and a little finer shoulder. The first and second prize calves were both sold in the little sale that followed the show. This was a very creditable class of bull calves and no doubt some of them will make their mark in future years at this Guernsey party.

When Judge Harmon had finished placing the seven aged cows, Laddie's Judy of Calder Farm 160977, a former grand champion at Timonium, stood at the head of the line. In second place was her four year old daughter, Calder Farm Judy 292486, that was sired by Beechwood Prince Select 130365, one of the herd sires at Brooklandwood. Both of these cows were good and had the daughter carried a bit more size and a little more flesh she no doubt would have been the first prize cow over her dam. Dr. W. C. Ensor showed Valentine of Montfaucon 258751 into third place, and Bel Air Merry Christmas, owned by James W. Davis and Sons, stood fourth.

The two year old heifer class was not such a strong class. Rose Maid of Littlebrook 390001, the J. F. Jones entry, was the winner with the advantage of a bit nicer udder, although lacking some in size as compared with Geneva's Mate, that stood next to her. Brooklandwood came in third with Marvel's Violet 339352 and T. H. Brown showed Rose King's Traveller's Joy 342751 into fourth place.

The class for heifers one year and under two was the second largest class of the show, there being an even twenty entries. Calder Farm Madamoiselle 359323, a very rugged, deep-bodied, smooth heifer, won the class by a close margin over Valenciennes of Montfaucon 360745, the latter being shown by Joe Ensor, a 4-H club boy. Pride's Polly 298166, owned by another 4-H club boy, Dan Bosley, was third and was later made the 4-H club champion of the show. Joe Ensor's heifer, Ruth A. of Montfaucon 367473, stood fourth.

The heifer calf class brought out the largest number of entries in the show. It was a strong class and twenty-two beautiful heifers were led before Judge Harmon. To win this class meant that the heifer must be good because there were many good ones far below the reach of the ribbons which went to six places. Thornton's Valentine 383134, owned by A. S. Zell, was the outstanding heifer in this class and was led to the front by Judge Harmon with little hesitation. Although younger than some of the other heifers, she had style, capacity, udder and most of the characteristics desired in a heifer of this age. She was later sold in the field day sale and went to a 4-H club boy, the son of Charles L. Hammond, Reisterstown. Calder Farm Darling 379699, owned by Vernon Weaver, another 4-H club boy, stood second. In fact, the rest of the ribbons in this class were won by 4-H Club boys.

In the get of sire class Calder Farm was on top with a get of Beech Hill Renown 183013. Brooklandwood was second with a get of Beechwood Prince Select 130365 and James W. Davis and Sons secured third place with a get of

(Please turn to page 420)

Guernsey Exhibit Shows Marked Improvement Over Former Years

Mid-South Fair

By H. C. Bates

THE Guernsey exhibit at the 1933 Mid-South Fair held at Memphis, Tennessee, from September 3 to 9, was the best since the National Dairy Show was held there. Seventy animals were presented by the following exhibitors: Gayoso Farms, Horn Lake, Mississippi; Tom Cooper's Farm, Ardmore, Oklahoma; Howard E. Gallagher, Olney, Illinois; Glen White, Memphis, Tennessee; Dr. W. G. Alford, Memphis, Tennessee; O. O. Colebank and Sons, Germantown, Tennessee; Ammerlea Farms, Horn Lake, Mississippi; and L. A. Scott of Memphis. The improvement in the animals exhibited this year over previous years was marked and the competition in many of the classes was very keen.

Professor Fordyce Ely, Head of the Dairy Division, University of Kentucky, Lexington, acted as judge. Professor Ely's efficiency and likable disposition has made him a very popular figure at the Mid-South Fair, and his turn to act as judge on these grounds is looked forward to by the breeders with a great deal of pleasure.

While the money was well distributed, Tom Cooper's Farm of Ardmore, Oklahoma, was successful in capturing both of the grand championship prizes,with Radium S. W. 147106 as grand champion bull and Ruth Mary Rose of Mills Center 300368 as grand champion cow. This cow was showing at her best and within a few hours after leaving the ring presented her owner with twin bull calves. These calves are by the grand champion bull Radium S. W. 147106.

The two junior champion prizes were won by Gayoso Farms with Gayoso Renown 209202 and Gayoso King's Marcia 374200.

J. T. Buntin of Memphis, the new owner of the Gayoso herd, has every reason to feel proud of the showing made by Gayoso Farms. The junior champion heifer, Gayoso King's Marcia 374200, gives every promise of following in the footsteps of two of her sisters that have already won grand champion prizes at the Mid-South Fair. Mr. Buntin also had the pleasure of seeing Gayoso Farms win first and fourth in the get of sire class, each get being by Woodbine's King of Beechwood 82949, the senior herd sire at Gayoso. Gayoso Farms also won first in the produce of dam class on the produce of Gayoso Actor's Margaret 197560.

Howard E. Gallagher of Olney, Illinois, won second in the get of sire class on the get of Boulder Bridge Cavalier 181712 and second in produce of dam class on produce of Rosetta of Oak Grove Farm 218692.

After the judging the customary meeting and banquet was held at the Gayoso Hotel with nearby breeders and visitors attending. Officers of the local organization were reelected for another year.

Following is the list of awards:

1, Radium S. W. 147106, Tom Cooper's Farm; 2, Boulder Bridge Cavalier 181712, Howard E. Gallagher; 3, Gayoso Goldelia's Actor 168635, W. D. Alford.

BULL, 3 YEARS AND UNDER 4

1, Gayoso Steadfast 175609, Gayoso Farms.

BULL, 2 YEARS AND UNDER 3

1, Rex's Reliance of Yellow Bluff 193287, Howard E. Gallagher; 2, Cooper's Marcander 196084, Gayoso Farms; 3, Cooper's General's Prince 186730, Tom Cooper's Farm; 4, Gayoso Corsican 209977, W. G. Alford; 5, Sunny Glen's Law 191590, O. O. Colebank and Sons.

BULL, 18 MONTHS AND UNDER 2 YEARS

1, Cooper's Lucander 196805, Tom Cooper's Farm; 2, Gayoso Prince of Ammerlea 203129, Ammerlea Farm; 3, Gayoso Gordon 209201, Gayoso Farms; 4, Cavalier of Clay Bank 199774, Howard E. Gallagher.

BULL, 1 YEAR AND UNDER 18 MONTHS

1, De Soto Dimple's Squire 209920, Glen White.

BULL CALF, 6 MONTHS AND UNDER 12

1, Gayoso Renown 209202, Gayoso Farms; 2, Gayoso Virgie's Patrician 209570, Gayoso Farms; 3, Cooper's Royal Norman 206591, Tom Cooper's Farm; 4, Cooper's K. L. Mariner 207885, Tom Cooper's Farm; 5, Cavalier's Warrior 208342, Howard E. Gallagher; 6, Neshoba Golden Marmion 209713, O. O. Colebank and Sons; 7, Spring Hill's Lady's Jerry 207496, W. G. Alford.

COW, 4 YEARS AND OVER

1, Gayoso Actor's Red Bird 232071, Gayoso Farms; 2, Actor's Neshoba Fern 313823, O. O. Colebank and Sons; 3, Sadie of Yellow Bluff 256282, Howard E. Gallagher; 4, King's Minnie of Traymore 220442, Gayoso Farms; 5, Queen Smidget's Julia of Oakwood 177190, Tom Cooper's Farm; 6, Cavalier's Ruby of Oakhurst 182119, L. A. Scott.

COW, 3 YEARS AND UNDER 4

1, Ruth Mary Rose of Mills Center 300368, Tom Cooper's Farm; 2, Gayoso King's Margaret 313458, Gayoso Farms; 3, Gayoso Southern Girl 300320, Gayoso Farms; 4, Rosetta Nadeen of Yellow Bluff 311016, Howard E. Gallagher; 5, Cooper's Africander's Trilby 311900, Tom Cooper's Farm; 6, Steadfast's Neshoba Fairy 313826, O. O. Colebank and Sons.

COW, 2 YEARS AND UNDER 3

1, Springdale Pretty Girl 364492, Tom Cooper's Farm; 2, Rosetta's Ruby of Yellow Bluff 339801, Howard E. Gallagher; 3, Gayoso Mabel 343879, Gayoso Farms; 4, Cooper's Heartlet 318511, Tom Cooper's Farm; 5, Actor's Neshoba Sunshine 331011, O. O. Colebank and Sons; 6, Actor's Neshoba Buttercup 348468, O. O. Colebank and Sons.

HEIFER, 18 MONTHS AND UNDER 2 YEARS

1, Gayoso Nell 387463, Gayoso Farms; 2, Cooper's Royal Bess 348843, Tom Cooper's Farm; 3, Sadie's Margaret 355871, Howard E. Gallagher; 4, Butter Cup's Yellow Daisy 355870, Howard E. Gallagher; 5, Cooper's Josephine 348842, Tom Cooper's Farm; 6, Spring Hill's Starlight's May 357173, W. G. Alford.

HEIFER, 1 YEAR AND UNDER 18 MONTHS

1, Springdale Pretty Baby 378365, Tom Cooper's Farm; 2, Gayoso King's Margie 387464, Gayoso Farms; 3, Ammerlea Maylight 389857, Ammerlea Farm; 4, Gayoso Princess Inca, Gayoso Farms; 5, Ammerlea Girl 390218, Ammerlea Farm.

HEIFER CALF, 6 MONTHS AND UNDER 12

1, Gayoso King's Marcia 374200, Gayoso Farms; 2, Cooper's Blanche 379024, Tom Cooper's Farm; 3, Gayoso King's Lady 387466, Gayoso Farms; 4, Norma Doris, Howard E. Gallagher; 5, Cooper's Starlight, Tom Cooper's Farm; 6, Spring Hill's Starlight Bettie 382241, W. G. Alford.

(Please turn to page 422)

Top Animal Brings $610

Clearing Farm Dispersal Sale

IMP. Violet of the Chouet 308872, bid in by W. C. Sills, Topsfield, Massachusetts, for $610, topped the Clearing Farm Dispersal Sale held at The Forges Farm, on the Estate of Sherman L. Whipple, on October 10, at Plymouth, Massachusetts. This sale was somewhat of a tragedy because the herd had not been in existence long enough to bring to the foreground the best results.

It was most unfortunate that a transfer of business connections by D. W. Gurnett, owner of the herd, made it necessary for him to dispose of his breeding establishment. The Clearing Farm herd was founded in 1917 when the late F. Lothrop Ames presented Mr. and Mrs. D. W. Gurnett with the great Island cow, Imp. Cherry II. of the Carteret 94100. Select Guernseys were added from time to time from the Island of Guernsey and Langwater Farm, Atamannsit Farm, Emmadine Farm and others, whenever outstanding foundation animals could be obtained. During the year 1928 and 1929 Advanced Register testing was begun and twenty-seven Advanced Register records have been completed. Nineteen of these records made in the junior classes averaged 11076.88 pounds of milk and 616.4 pounds of butter fat. To help with the sale, sixteen head were secured from other breeders. Langwater Farm consigned a bull, Birchfield Farm, South Dartmouth, had two consignments, The Forges Farm, Plymouth, consigned six animals, High Hill Farm, New Bedford, placed three animals in the sale, The Oaks Farm, Cohasset, consigned one and Winnetuxet Farm, Plympton, offered three.

The fifty-one head, including young stuff and a bull calf but recently born, brought a total of $8,445, or an average, when all the animals are considered, calves, bulls and mature cows, of $165.60. This may be considered a good sale with the young stuff offered.

The top bull was the Langwater consignment, Langwater Transition 210523, that was purchased by C. Philip Beebe, Framingham Center, Massachusetts. The sale was practically a Massachusetts affair as but four buyers were interested from outside the state—one from New York, two from New Hampshire and one from Vermont. Most of the fifty head remained in the State of Massachusetts.

W. C. Sills, Alfalfa Farm, Topsfield, Massachusetts, and Stuart M. Aldrich, The Aldrich Farm, Rehoboth, Massachusetts, were tied for heaviest buyers with $995, as Mr. Sills secured two animals for that price and Mr. Aldrich five. H. P. Kendall, Boston, Massachusetts, paid $560 for three head and William Niedner, Hillsboro, New Hampshire, secured three head for $540.

The sale was managed by William S. Dunn, Schoharie, New York, and R. G. Harwood, Southboro, Massachusetts. George A. Bain was auctioneer and Robert Hildebrand was in the ring. James E. Harper, secretary of the Massachusetts State Association, assisted in the ring and passed the book.

Many of the breeders in attendance were pleased to have the opportunity of visiting The Forges Farm, as Mr. Whipple very kindly gave the use of one of his barns and the farm to Mr. Gurnett for the sale, the Clearing Farm being some distance from Plymouth and not readily accessible.

Following is the sale list:

Stuart M. Aldrich, Rehoboth, Massachusetts	
Van Rose of Green Springs 192508	$220
Forges Brown Betty 298672	130
Forges' Ultra Violet 289541	185
Rose Queen of High Hill 195662	250
Winnetuxet Marcia 219252	210
A. H. Beck, Wayland, Massachusetts	
Harvester's Joan of High Hill 337331	175
C. Philip Beebe, Framingham Center, Massachusetts	
Langwater Transition 210523	300
H. D. Brewer, Shrewsbury, Massachusetts	
Caprice of the Clearing 328348	200
Imp. Fascination V. of Mouilpied 308892	210
Winnetuxet Janet's Leader 200637 (Bull)	85
Stephen M. Congdon, Foxboro, Massachusetts	
Clare of the Clearing 391794	100
James A. Cooper, Rochdale, Massachusetts	
Atamannsit Nora 203978	115
Pearl's Gem of the Clearing 391805	55
N. P. de Mauriac, Bedford Hills, New York	
Sheik's Forges Lass 345229	300
Robert L. DeNormandie, Lincoln, Massachusetts	
Bet's Joan of High Hill 327193	195
James E. Dodge, Hopewell Junction, New York	
Fascinating of the Clearing 391797	310
Forges Symphony 376923	175
E. H. Dudley, Ashby, Massachusetts	
Charmante of the Clearing 391793	120
R. M. Hamlen, Wayland, Massachusetts	
Forges Racketeer 205969 (Bull)	90
E. C. Hayward, Randolph, Massachusetts	
Noranda of the Clearing 391800	45
E. F. Kemp, Carlisle, Massachusetts	
Country Girl of the Clearing 332982	90
Charming of the Clearing 391963	105
Cynthia of the Clearing 333870	115
Jonquil of the Clearing 391803	70
H. P. Kendall, Boston, Massachusetts	
Imp. Comely of the Clearing 319938	205
Cytherea of the Clearing 296724	135
Rose's Queen of Green Springs 375953	220
J. Howard Leman, Hopkinton, Massachusetts	
Cosmos of the Clearing 391798	135
Nellie Diadem of the Clearing 391799	175

(*Please turn to page 420*)

Sherman Whipple, owner of the Forges Farm, Plymouth, Massachusetts; W. S. Dunn, Schoharie, New York, and Richard G. Harwood, Southboro, Massachusetts, sale managers; D. W. Gurnett, Kingston, Massachusetts, owner of the Clearing Farm.

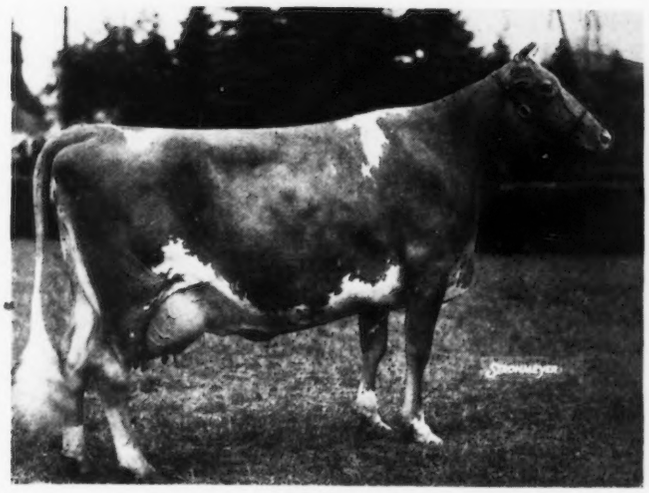

Trenton Interstate Fair

Aldrich Farm Wins Grand Championships. Locust Grove Dairies Premier Breeder And Exhibitor.

Langwater Damson's Princess 276139, senior and grand champion female, owned by The Aldrich Farm, Rehoboth, Massachusetts.

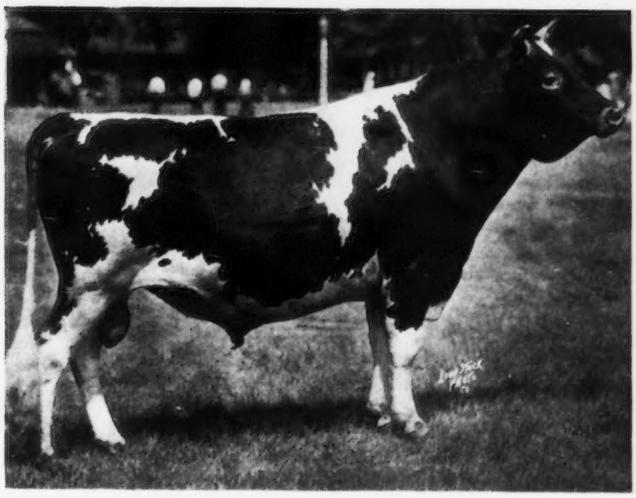

Lynbrook Monarch's Secret 192818, senior and grand champion bull, owned by The Aldrich Farm, Rehoboth, Massachusetts.

A SMALL but good quality fair was held at Trenton this year when eighty-one head were entered in the Guernsey show. After the placing of the ribbons by Hector Lamont, manager of Kenilwood Farm, Bernardsville, New Jersey, the awards for premier breeder and premier exhibitor were given to Henry W. Leeds, Locust Grove Dairies, Westville, New Jersey.

By no means was the show one-sided, for Stuart M. Aldrich, The Aldrich Farm, Rehoboth, Massachusetts, and H. G. Haskell, Hill Girt Farm, Cossart, Pennsylvania, gave plenty of competition to all the exhibitors. The first prizes were divided between these three exhibitors and Mrs. E. H. Geran, Glengeran Farm, Matawan, New Jersey.

The grand championship for females was awarded to The Aldrich Farm on Langwater Damson's Princess 276139, while the grand champion bull was also owned by the same farm. Lynbrook Monarch's Secret 192818 was made grand champion bull, again winning this honor that he had secured at several other fairs.

The junior championships were divided between Locust Grove Dairies and Mrs. E. H. Geran, the former securing the junior award on the young bull, Helen's Royal of Hill Girt 206809, and the latter securing junior honors on the young female, Baince of Glengeran 365978.

In the heifer calf class there was found the largest number of entries with The Aldrich Farm and Locust Grove Dairies dividing honors in the first four placings, Aldrich Farm winning first and second and Locust Grove Dairies third and fourth. The aged cow class proved to be a good one for it contained some animals that have been in the money whenever they have been shown.

A very creditable and satisfactory performance was rendered by Judge Lamont in the placing of all the animals entered.

The exhibitors included: Stuart M. Aldrich, The Aldrich Farm, Rehoboth, Massachusetts, and Hill Girt Farm, Cossart, Pennsylvania, from out of the state, while the others were from New Jersey. Among those winning were: Joseph C. Atkinson, Bridgeton; Burlington County Farms, New Lisbon; Willard Eachus, Orchard View Farm, Sewell; Mrs. E. H. Geran, Glengeran Farm, Matawan; Mrs. Laura E. Kinney Hand, Lone Pine Farm, Milford; Stokes H. Homan, Woodview Farm, Mullica Hill; Clayton H. Kinney, Lone Pine Farm, Milford; Henry W. Leeds, Locust Grove Dairies, Westville, and Austin Risse, Lafayette.

Following is the list of awards:

BULL, 3 YEARS AND OVER

1, Lynbrook Monarch's Secret 192818, Stuart M. Aldrich; 2, Hardwick's Bright Lad 180929, Henry W. Leeds; 3, Glenburnie Faithful 173357, Joseph C. Atkinson; 4, Hardwick's Amos 179063, Henry W. Leeds.

BULL, 2 YEARS AND UNDER 3

1, Hill Girt Merry Nobleman 200622, Hill Girt Farm; 2, Primate's Hiawatha 185031, Stuart M. Aldrich; 3, Evergreen Bickleigh Hardwick 190819, Burlington County Farms; 4, Buttonwood Brockton 188324, Willard Eachus.

BULL, 1 YEAR AND UNDER 2

1, Helen's Royal of Hill Girt 206809, Henry W. Leeds; 2, College King's Playboy 199664, Stuart M. Aldrich; 3, Royal Lad of Hill Girt 200626, Hill Girt Farm; 4, Hardwick's Bright Master 194983, Stokes H. Homan.

(Please turn to page 421)

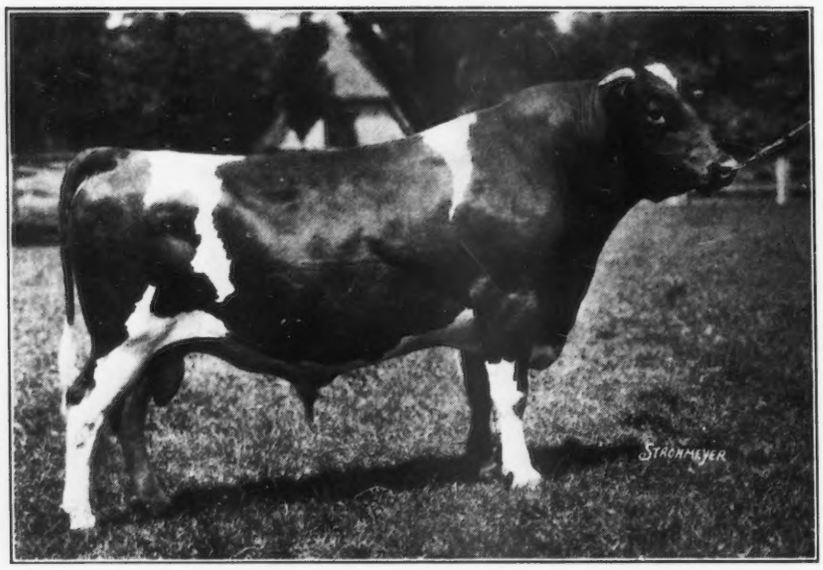

Imp. Financier of Myrtle Place 166260, A. R., Senior Herd Sire.

Douglaston Manor Farm Host At State Fair

PULASKI, New York, made her first call on the Guernsey household by sending Douglaston Count Pulaski 169431 by air halfway across the continent. With that rapid form of transportation has come rapid recognition of a most promising breeding establishment.

A place was found in the busy days of the New York State Fair and following the judging for a field day. More properly it could be called a field night because Douglaston Manor invited her public to come, inspect, eat and talk. It was all done, but with a heavy rain some of the picturesque presentation which the farm affords was "washed" out. Nevertheless, something over a hundred breeders met, inspected the cattle and had "the best box lunch ever served."

Captain Barclay and "Casey" Sly used the barn space for showing the cattle, and although they were constantly apologizing for lack of space, everyone had ample room to get the story of improvement so evident in each generation.

The presentation of the senior herd sire, Imp. Financier of Myrtle Place 166260, A. R., and his get, was the most interesting part of the program. Here is a sire that is making a most creditable breeding record. His daughters are rapidly being known for the excellent combination of form and function.

The junior herd sires, Imp. Douglaston King James 161526 and Douglaston King Frederick 161527, were also presented together with their daughters. Both sires are doing creditable work, but "Frederick" at the time seemed to have the edge on even "Financier" for flashy and typy get.

Douglaston Manor demonstrated a number of things at the field day. First, and most important, it has an excellent foundation. Second, Captain Barclay and Mr. Sly are comrade-like in their relationship as owner and superintendent respectively. Third, Douglaston Manor has decided upon a breeding program and it is the result of study and research. She knows what she wants and is trying hard to get it. Fourth, hospitality is Captain Barclay's middle name and no one was left without a full share of this quality characteristic.

Following the cattle inspection was the delightful box supper at which Oscar F. Kinney, President of the New York State Guernsey Breeders Cooperative, acted as toastmaster and called upon a number of breeders for talks. So, as our town paper would say, "a good time was had by all."

Imp. Douglaston King James 161526. Sire: Imp. May Rose Lad IV. of the Spurs 5257 P. S., A. R., King's Cup on Island, 1930. Dam: Imp. Krysta II. of Jetteries 248919, A. R.

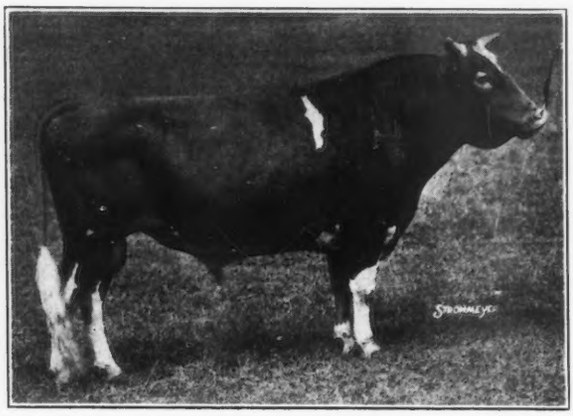

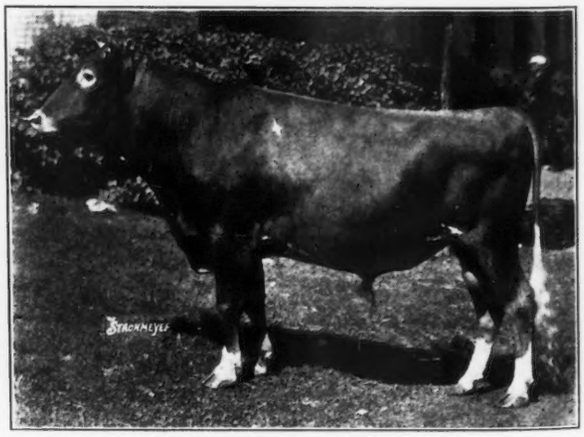

Douglaston King Frederick 161527. 1st prize N. Y. State Fair, 1929 and 1930. Junior Champion, 1930, 1st prize Eastern States Exposition, 1930.

Connecticut State Sale On Durham Town Green

By Donald Gates

Florham Guardian 209280, top animal, purchased by William B. Stewart of Canaan, Connecticut, for $325.

THE annual sale of the Connecticut Guernsey Breeders Association was held at Durham, Connecticut, on August 26. Thirty-three head sold for an average of ninety-six dollars. The sale consisted mostly of calves and unbred heifers which accounts for the low average. Ten bulls sold for an average of $122. Good individuals backed by Advanced Register records sold at good prices.

Top animal of the sale was Florham Guardian 209280, consigned by Miss Ruth V. Twombly Madison New Jersey, and purchased by J. W. Alsop, Avon, Connecticut, for $325. This bull is a son of Langwater Country Gentleman 141686 and out of Florham Keepsake 316444, a daughter of Langwater Star Gazer 60164. Second high bull was Hilltop Fashion Hero 205068, consigned by Geo. M. Hendee of Suffield and purchased by William B. Stewart of Canaan, Connecticut. "Hero" is a line bred Butterfat being out of a daughter of Imp. Primrose's Butterfat 104967 and sired by a grandson.

Robert Wetmore purchased for the Connecticut School for Boys, the top female, Delysie 384214, for $270. Delysie 384214 had just calved and was the only cow in the sale. Second high female was Hilltop Governor Antoinette 367241, a line bred Butterfat, purchased by the Estate George P. McLean, Simsbury, and consigned by George M. Hendee, Suffield. Mr. Hendee's consignment went well. Three yearling heifers and a yearling bull sold for an average of $160. Biscoe Farm's consignment of a cow and a bull calf brought the highest average of $230.

The sales committee consisted of Harold L. Strickland, chairman; Frederick M. Peasley, and J. J. Anderson. Louis McL. Merryman read the pedigrees and E. M. Granger was the auctioneer.

Following is the sales list:

Joseph W. Alsop, Avon, Connecticut
Florham Guardian 209280 (Bull) $325
Mrs. James McF. Baker, Litchfield, Connecticut
Wood Ford Inheritor 208409 (Bull) 40
S. Y. Bindloss, Old Lyme, Connecticut
Lee's Danbury Countess 382009 50
Caroline C. Capen, Spencer, Massachusetts
Old Farms Purity Faith 386704 75
Old Farms Rapture Faithful 386705 45
John Cariati, Meriden, Connecticut
Hilltop Governor's Fuchsia 364072 155
Connecticut School for Boys, Meriden, Connecticut

(Please turn to page A-3)

Editorial Comment . . . .

STATEMENT OF OWNERSHIP

Statement of ownership, management, circulation, etc., required by the Act of Congress of August 24, 1912, of the Guernsey Breeders' Journal published semi-monthly at Peterboro, New Hampshire, for October 1, 1933, State of New Hampshire, County of Hillsboro.

Publishers and owners, The American Guernsey Cattle Club, Peterboro, New Hampshire, incorporated under special act of the Connecticut Legislature; President, Robert Scoville; Secretary and Treasurer, Karl B. Musser.

Editor, Karl B. Musser, Peterboro, New Hampshire; Managing Editor, Lincoln R. Lounsbury, Peterboro, New Hampshire.

No Stock, Bonds or Mortgages ever issued.

Sworn to and subscribed before me this tenth day of October, 1933.

EBEN W. JONES
Notary Public

Guernseys Forward

A new era has been inaugurated. In one week's time three Guernseys started on their journey for the South Pole with Admiral Byrd. This, in itself, is one of the greatest achievements that the breed has experienced, but in that same week prices for Guernseys started on an upward journey. Two sales were held that have made history for the breed—the Gordon Hall Dispersal Sale that brought an average of $524.42 when the nine very small calves were eliminated, or $475.69 for the seventy-nine head, and the Hilltop-Rockingham Sale that brought an average of $497.60 for forty-eight head.

Comparing the two dispersal sales held this year, that of Joseph L. Hope and Gordon Hall, the Hall Dispersal held in October as against the Hope Sale in May, the later sale showed an increase of $105 per head. To compare sales of equal importance, the Coventry-Florham Sale held in the Spring and the Hilltop-Rockingham Sale held this fall, the latter shows an increase of $225 a head over the former. These two sales that were held in October show the best average since the Coventry-Florham Sale of 1931 and better than the National Sale of that year. The next sale in 1932 was the Emmadine Sale that brought an average of $399 for fifty head.

More animals were purchased this year for $1,000 or better than have brought that amount since 1931. Eliminating the unusual Aiyukpa Sale of 1931, where fifteen head brought $1,000 or better, we would have to go to 1930 to bring the prices that are prevalent for good Guernseys at this time.

The top bull for the year was sold in the Hope sale for $2,500 and the top cow was sold by Gordon Hall for $1,825. Hilltop Farm sold the next highest for $1,800. There seems to be a difference in the spring and fall prices of nearly $100 a head on good individuals.

Temporary Additions To Dairy Staff

Seven regional consultants have been temporarily loaned by the Bureau of Dairy Industry and the State agricultural colleges to the dairy section of the Agricultural Adjustment Administration. Their duties will be to review proposed milk marketing agreements and help delegations that are seeking agreements to prepare them in suitable form for hearing.

Assigned from the Bureau of Dairy Industry during the present emergency are: W. E. Wintermeyer, southeastern regional extension specialist; Roy C. Jones, who covered the Pacific and western region, and John R. Parker, New England region.

Other persons loaned to the Federal service by their respective institutions are: C. G. Cushman, dairy extension specialist, Clemson College, South Carolina; W. Bryce Silcox, extension economist in dairy marketing, University Farm, St. Paul, Minnesota; A. W. Jacob, extension economist in marketing, Oklahoma A. and M. College, and A. C. Kimmery, extension dairy specialist, North Carolina Agricultural College, Raleigh.

Feeding Important To Vitamin A Content

In an address given by O. E. Reed, Chief of the Federal Bureau of Dairy Industry, before the Certified Milk Producers Association, recently, Mr. Reed stressed the importance of good feeding to maintain the vitamin A content of milk.

"We know from experimental work on our own farm that an adequate supply of vitamin A reduces the frequency of pneumonia in calves, and have even cured calves by administering vitamin A. This vitamin is formed in the body of the animal from carotin, a yellow pigment occurring generally in grasses and other forage crops. It is now well-known that the color of butter fat and vitamin A are closely associated. That is, in milk from an individual animal, the more yellow the butter fat the higher will be the carotin and vitamin A content.

"In our experiments, we fed a group of cows on a poor grade of timothy hay. Protein was supplied in the grain in sufficient quantity to keep the total protein of the ration up to the point which would be obtained by feeding alfalfa instead of the poor grade timothy. On this ration, which we have shown to be low in vitamin A, cows have never given birth to normal calves. Over seventy-five per cent of these calves have been born prematurely, although the herd was free of infectious abortion. Over half of them were born dead, others were blind at birth, and the rest so weak that they survived only a few days. Milk from these cows fed to normal calves following a normal feeding schedule and weaning onto the same type of hay resulted in the death of all of the calves, generally from pneumonia. Other calves fed this same ration with the addition of cod liver oil or cream as a source of vitamin A, lived. The butter fat from the milk produced on this poor quality hay was nearly white. In fact, it had only ten per cent as much yellow color as the butter fat from the cows fed alfalfa. Laboratory experiments showed that this poor quality hay, and the milk produced from it, were both deficient in vitamin A. This was checked by feeding the milk to rats."

SALES AND MEETINGS

Nov. 1. Wisconsin State Sale, Waukesha, Wisconsin.

Nov. 1. Auction sale of forty-five head of Guernsey cattle owned by Brandt Brothers, Rockford, Ohio.

Nov. 14. Trenton Consignment Sale of eighty head of quality Guernseys at the Trenton Interstate Fair Grounds, Trenton, New Jersey. Sale under the management of the Herrick-Merryman Sales Company, Sparks, Maryland.

Nov. 20. Guernsey Sale at Grand View Farm, B. O. Raberding, owner, St. Marys, Ohio.

May 10, 1934. National Guernsey Sale, Chicago, Illinois.

May 24, 1934. Coventry-Florham Sale, Trenton, New Jersey. Sale managed by the Herrick-Merryman Sales Company, Sparks, Maryland.

May 25, 1934. Consignment Sale, Trenton, New Jersey. Sale managed by the Herrick-Merryman Sales Company, Sparks, Maryland.

May 26, 1934. Foremost Guernsey Sale at Emmadine Farm, Hopewell Junction, New York.

FAIRS AND EXPOSITIONS

*Nov. 2-12. South Texas State Fair, Beaumont, Texas.

Nov. 13-16. Kansas National Live Stock Show, Wichita, Kansas.

Nov. 18-25. American Royal Live Stock Show, Kansas City, Missouri. Guernseys will be judged on November 24.

Dec. 2-9. International Live Stock Exposition, Chicago, Illinois. No classification for dairy cattle.

Jan. 5-11, 1934. Ogden Livestock Show, Ogden, Utah.

Jan. 15-19, 1934. Pennsylvania Farm Products Show, Harrisburg, Pennsylvania.

*No report has been received on this fair.

ADVANCED REGISTER NOTES

State Champions

ALABAMA

DD. Warrior's Bertha Girl 272899, 11923.7 pounds of milk; 537.7 pounds of butter fat; breeder and owner, State of Alabama-Kilby Dairy Farms, Montgomery.

Imp. Surprise of Brookmead 281287, owned by Frank Graham Thomson, Devon, Pennsylvania, produced during the month of July, 2027.5 pounds of milk and 74.61 pounds of butter fat in class A.

Mount Hope Blossom (Grade) owned by E. Parmalee Prentice, Williamstown, Massachusetts, produced during the month of August, 2228.2 pounds of milk and 85.34 pounds of butter fat in class A.

New Advanced Register Sires:

Bob of Oronoko 154620: B.: J. C. Hollenbeck, Berrien Springs, Mich. O.: Ballard Brothers, Niles, Mich.

Coventry Belladonna's Sailor Lad 140919. B.: R. Lawrence Benson, Princeton, N. J. O.: Albert H. Beck, Wayland, Mass.

Cramond Advocate 143810. B.: Henry G. Lapham, Brookline, Mass. O.: Henry Bradshaw, Epsom, N. H.

Daphne's King of Cowham Farm 139863. B. & O.: C. F. Cowham, Jackson, Mich.

Fernleaf's Pioneer 150958. B.: William Fahnestock, Katonah, N. Y. O.: E. N. Mathews, Weston, Conn.

Franchester Royal Sequel 135313. B.: Chester C. Bolton, South Euclid, Ohio. O.: A. W. Beard and E. G. Hollar, Hebron, Ohio.

Nonpareil's Overseer of Breidablik 127757. B.: H. J. Krebs, Wilmington, Del. O.: M. M. Hollingsworth and George L. Wilkinson and Son, Landenberg, Pa.

Royal Master of the Rancho 93142. B. & O.: D. O. Brant, Canoga Park, Calif.

Tarbell Farms Traveler 148377. B.: Gage E. Tarbell, Smithville Flats, N. Y. O.: George W. Perkins, Cold Spring, N. Y.

The following is a list of animals having three or more Advanced Register records, the last one of which has become official since the last publication of the JOURNAL:

THE FOLLOWING COWS DESERVE HONORABLE MENTION FOR ONE MONTH'S PRODUCTION

(Credits subject to final verification)

NAME AND NUMBER	Test Begun	Month	Lbs. Milk	Lbs. B. Fat	Class
Palotterie of High Rock 187483	3-23-33	June	1806.7	94.67	A
Owner: S. M. Merrill, Ipswich, Massachusetts.					
May Queen of High Hill 173561	5—6-33	June	1618.1	91.75	A
Owner: Est. William R. West, New Bedford, Massachusetts.					
Noranda's Milkmaid 266975	6—1-33	June	1567.8	83.09	AAA
Owner: R. F. Locke, Cressey, Michigan.					
Hilltop Butterfat Rosette 265850	6—1-33	July	1925.1	89.90	B
Owner: Thomas Marsalis, Queenstown, Maryland.					
Palotterie of Fairview Home 313113	6—1-33	July	1822.8	85.31	B
Owner: S. M. Merrill, Ipswich, Massachusetts.					
Imp. King's Primula II. 332675	4-13-33	June	1299.1	78.60	BBB
Owner: Van S. Merle-Smith, Oyster Bay, New York.					
Valley Gem Sugar 278614	5—1-33	May	1589.8	81.40	C
Owner: Valley Gem Farms, Arlington, Washington.					
Grassland Jemaquel 284444	6—1-33	June	1360.5	68.03	DDD
Owner: Robert and Herbert Scoville, Taconic, Connecticut.					
Argilla Formosa 303088	5—8-33	May	1556.2	74.39	E
Owner: S. M. Merrill,		June	1906.6	91.14	
Ipswich, Massachusetts.		July	1706.6	86.01	
Green Meadow Consort 307632	4-19-33	June	1492.5	75.22	E
Owner: Arthur G. Galusha and Sons,		July	1386.4	78.05	
Williamstown, Massachusetts.					
Green Meadow Wilda 307631	4-29-33	June	1442.1	73.84	E
Owner: Arthur G. Galusha and Sons, Williamstown, Massachusetts					
Gluek Lady Quillette 294573	3-28-33	June	1280.5	70.04	E
Owner: Gluek Brewing Company, Minneapolis, Minnesota.					
Skyline Ultimas' Happy Girl 307992	4-25-33	July	1127.9	62.82	EEE
Owner: Lawrence Liebers, Lincoln, Nebraska.					
Maggie's Snowdrop 291368	2—2-33	July	1321.5	62.37	EEE
Owner: Helena S. Raskob, Centerville, Maryland.					
Horse Shoe C. Hare 327287	4-11-33	June	1433.3	69.09	F
Owner: George P. Clark, Shannock, Rhode Island.					
Maxim's Hazel 330081	4-23-33	July	1320.2	65.48	F
Owner: George Watts Hill, Rougemont, North Carolina.					
Heartsease Butterfat Jane 312141	2—1-33	Aug	1127.8	56.95	FFF
Owner: George M. Hendee, Suffield, Connecticut.					
Primate's Pet 317977	1-25-33	June	948.4	74.26	G
Owner: Stuart M. Aldrich, Rehoboth, Massachusetts.					
Gluek Gay Girl 364631	7—4-33	May	1265.8	73.54	G
Owner: Gluek Brewing Company,		June	1257.5	70.42	
Minneapolis, Minnesota.					
Rosemount Mermaid 326617	6—1-33	June	1192.6	65.47	G
Owner: H. J. Heinz, Sharpsburg, Pennsylvania.					
Quail Roost Country Flower 330600	5—1-33	July	1234.7	62.60	G
Owner: George Watts Hill, Rougemont, North Carolina.					
Green Meads Thelma 349034	4-12-33	June	1327.5	60.93	G
Owner: Darwin S. Morse,		July	1308.7	62.16	
Richmond, Massachusetts.					
Tianna's Fleurette 331569	6-20-33	July	1314.9	61.80	G
Owner: J. E. Andrus, Jr., Walker, Minnesota.					
Aldrich Farm Hollyhock 307213	8-28-32	July	1060.5	61.08	G
Owner: Stuart M. Aldrich, Rehoboth, Massachusetts.					

Silverwood's Verbena 129756

Lbs. Milk	Lbs. B.F.	Class
13905.0	666.6	D
14675.9	649.0	A
17805.8	878.5	A
15916.6	779.3	AA
12424.7	590.8	A

Owner: D. O. Brant, Canoga Park, California.

Roena of the Ridge 215664

Lbs. Milk	Lbs. B.F.	Class
7520.2	419.0	GGG
10196.2	603.4	E
9635.3	530.5	AAA

Owner: Fred C. Gleason, Sodus, Michigan.

Red Echo Jessica 122562

Lbs. Milk	Lbs. B.F.	Class
11737.4	685.4	FF
7157.9	453.9	DDD
10355.9	579.9	BBB
10642.9	635.1	AAA
12028.5	675.0	A
16420.0	856.7	A
11052.2	612.0	AAA

Owner: B. D. Miller, Honesdale, Pennsylvania.

Massapoag Peggy 331040 Owner: Robert W. Hare, Sharon, Massachusetts.	2-20-33	July	1194.4	60.68	G
Roughwood Rita 334068 Owner: George D. Pratt, Jr., Bridgewater, Connecticut.	4-21-33	Aug	1276.3	57.31	GGG
Dunwalke Brilliant Flower 317092 Owner: Clarence Dillon, Bedminster, New Jersey.	1-24-33	July	1087.7	52.10	GGG

THE FOLLOWING COWS DESERVE HONORABLE MENTION FOR OUTSTANDING RECORDS

Name and Number	Test Ended	Lbs. Milk	Lbs. B. Fat	Class
Red Echo Jessica 122562 Owner: B. D. Miller, Honesdale, Pennsylvania.	6-29-33	11052.2	612.0	AAA
Roena of the Ridge 215664 Owner: Fred C. Gleason, Sodus, Michigan.	6-14-33	9635.3	530.5	AAA
Evelyn R. of Lindendell 276840 Owner: J. Elliott Hall, Morristown, New Jersey.	6-9-33	7604.5	473.1	DDD

APPROVED ADVANCED REGISTER RECORDS

From October 1, 1933, to October 15, 1933

Includes A. R. 32257 to A. R. 32303 with re-entries: 15953; 19541; 24227; 25646; 29399; 30235; 30284

CLASS A—Five Years and Over

A. R.		Lbs. Milk	Lbs. Fat	Per Cent Fat	Age Yrs. Mos.	OWNER
R29399	Colore's Rose of Kingscreek Valley 194735 S. Trixie'sWhite King 79691 A. R. D. Lily Colore of Meadow Springs 87110 A. R.	15084.8	636.1	4.22	6—9	C. F. Cowham, Jackson, Mich.
R†15953	Red Echo Jessica 122562 S. Royal Beau of Brock Hill 53869 A. R D. Jessie of Buena Vista Hill Farm 84202	11052.2	612.0	5.54	11—5	B. D. Miller, Honesdale, Pa.
R19541	Silverwood's Verbena 129756 S. Brookmead's Banner 36207 A. R. D. Silverwood's Charity 97178 A. R.	12424.7	590.8	4.76	10—5	D. O. Brant, Canoga Park, Calif.
¶32267	Windsor Hill Rose 212194 S. Overbrook A. W. 90608 D. Windsor Hill Lady Gold 148578	11908.5	569.6	4.78	6—2	George Benoit, Fredericksburg, Va.
32262	Golden Rose of Laurel Brook 123076 S. Imp. Sailor Lad des Ruettes 57642 A. R. D. May Rose Golden King's Beauty 81660	9649.0	545.0	5.65	11—11	Charlton Yarnall, Newtown Square, Pa.
R†24227	Roena of the Ridge 215664 S. Royal's Prince of Maple Hill 60548 A. R. D. Susie's Spot of the Ridge 163498 A. R	9635.3	530.5	5.51	5—10	Fred C. Gleason, Sodus, Mich.
¶32288	Cherub's Cherokee Rose 205522 S. Shorewood Redoubtable 96451 A. R. D. Fern Crest Cherokee Rose 176368	8478.5	513.0	6.05	6—2	John S. Candler, Decatur, Ga.
R†25646	Rose Hyacinth 238472 S. Brookmead's Prince Daylo 109580 A. R. D. Violet Hyacinth 184630 A. R.	10089.2	493.6	4.89	5—4	Est. E. B. Cassatt, Berwyn, Pa.
32263	Glenwood's Pearl of Locust Grove 171248 S. Glenwood's Main Stay of Pinehurst 25848 A. R. D. Imp. Weymouth's Pearl 112737	11352.4	481.0	4.24	8—0	H. G. Haskell, Cossart, Pa.
†32278	Rose of Ox Bow Farm 214976 S. Prom King of Prospect 73712 D. Fletcher's June of Four Mile 93957	10228.1	415.4	4.06	6—2	Ox Bow Farm, Alpena, Mich.

CLASS C—Four to Four and One-Half Years

32266	Rockingham's Flo of Elm Grove 250973 S. Rockingham Folly 93185 A. R. D. Bellview's Jewel 196648	15579.3	724.3	4.65	4—4	Charles H. and E. E. Adams, Eagle River, Wis.
R30284	Coldspring's Mary Jane 260599 S. Brookmead's Master Fred of Sunny Cliff 95636 A. R D. Glenwood Star of Bethlehem 140606 A. R.	12746.6	644.4	5.06	4—4	S. C. Price, Saint Johns, Pa.
32273	Grenfel Gloria 298088 S. Morven's King of Virginia 77090 A. R D. Shoreland Countess Gloria 88395 A. R.	9693.2	537.0	5.54	4—5	Seymour Brothers, West Allis, Wis.

CLASS D—Three and One-Half to Four Years

R30235	Meredith Radiant 335147 S. Florham Premier 109643 A. R D. Meredith Monazite 263322 A. R.	12450.3	642.5	5.16	3—9	Edward Wigglesworth, Topsfield, Mass.
32301	Rancho Master's Sweetheart 341390 S. Royal Master of the Rancho 93142 A. R. D. Aldero's Village Sweetheart 64400 A. R.	11230.1	601.0	5.35	3—10	D. O. Brant, Canoga Park, Calif.
¶32268	Warrior's Bertha Girl 272899 S. Gayoso Steadfast Warrior 111596 A. R. D. Kilby's Lady Bertha 186214 A. R.	11923.7	537.7	4.51	3—9	State of Alabama-Kilby Dairy Farms, Montgomery, Ala.
32298	Sunshine Christabel 272104 S. Mixter War Cloud 100133 A. R D. Valley View's Lenorill 92944	9634.4	512.2	5.32	3—8	J. W. Loving, Pueblo, Colo.

†32276 Evelyn R. of Lindendell 276840 7604.5 473.1 6.22 3—9 J. Elliott Hall, Morristown, N. J.
S. Nonpareil's Overseer of Breidablik 127757 A. R D. Etta of Reedhurst 154378
†32293 Marshallvale Abbie 280883 7025.1 397.5 5.66 3—7 J. Albert Marshall, Kennett Square, Pa.
S. Confident Senator 95001 A. R. D. Helen of Liberty Hills 78877 A. R.

CLASS E—Three to Three and One-Half Years

°32296 Mount Hope Quaintness 276956 15038.2 708.1 4.71 3—3 E. Parmalee Prentice, Williamstown, Mass.
S. Itchen King 49803 A. R. D. Mount Hope Nita 213549
32290 Franchester Consistent 285123 11289.6 558.8 4.95 3—2 Chester C. Bolton, South Euclid, Ohio
S. Green Meadow Constant 89353 A. R. D. Rockingham Buttermaid 222399 A. R.
32275 Coty of Edisto Farms 285180 12327.5 505.9 4.10 3—6 J. B. Guess, Jr., Denmark, S. C.
S. Rose Vista Cyclop 84928 A. R. D. Lois of Edisto Farms 220321 A. R.
32282 Betty Rachel of Roddey Farm 277528 10509.0 460.9 4.39 3—5 J. B. Roddey, Columbia, S. C.
S. Grapelawn Holliston 104981 A. R. D. Foremost Rachel of Oakhurst 253582 A. R.
32295 Mialma of Cowham Farm 283153 11206.9 456.2 4.07 3—4 C. F. Cowham, Jackson, Mich.
S. Daphne's King of Cowham Farm 139863 A. R. D. Trixie's Mialma of Cowham Farm 233172
°32300 Violet of the Crags 285657 9209.5 438.1 4.76 3—4 S. Mallet-Prevost, North Conway, N. H.
S. Roughwood Toscin 112240 D. Asquam Jewell of Red Hill 130432
†32269 Valentine's June Standard 363058 7618.1 354.1 4.65 3—0 Wayne A. Munn, Janesville, Wis.
S. Imp. Cherry's Honour 71088 A. R. D. Valentine's Standard Duchess 173301 A. R.

CLASS F—Two and One-Half to Three Years

°32303 Coldspring's May Rose 296715 12670.6 659.2 5.20 2—7 S. C. Price, Saint Johns, Pa.
S. Cosquay's Foremost 128093 A. R. D. Imp. Le Vee's May Queen 253829 A. R.
°32265 Oaks Farm Empress 311931 12248.7 633.6 5.17 2—8 Albert H. Beck, Wayland, Mass.
S. Coventry Belladonna's Sailor Lad 140919 A. R. D. Oaks Farm Almanda 196337 A. R.
32291 Franchester Vixen 300465 9650.8 582.2 6.03 2—6 Chester C. Bolton, South Euclid, Ohio
S. Franchester Viking 119353 A. R. D. Imp. Remembrance of Duvaux 182376 A. R.
32286 Appin's Crystal 339081 9458.1 467.2 4.94 2—8 Bureau of Dairy Industry, Columbia, S. C.
S. Fern's Raider of Appin 64700 A. R. D. Appin's Irene 191379
32285 Anna of Ballard Farm 316462 6738.6 379.9 5.64 2—6 Ballard Brothers, Niles, Mich.
S. Bob of Oronoko 154620 A. R. D. Hilda of Ballard Farm 244187 A. R.

CLASS G—Under Two and One-Half Years

°32257 Beechford's Peerless Ruth 2d 304410 11255.4 670.6 5.96 2—5 Harry Bailey, Mount Tremper, N. Y.
S. Beechford's May Rose Laddie 152408 D. Beechford's Peerless Ruth 249400 A. R.
°32258 Franchester Delight 300463 12004.8 617.5 5.14 2—6 Chester C. Bolton, South Euclid, Ohio
S. Franchester Royal Sequel 135313 A. R. D. Bellview Bettie Bianica 189321 A. R.
°32279 Dora of Glendora 302523 10349.4 616.6 5.96 2—2 Frank G. Rudeau, Tully, N. Y.
S. May of Glendora 151313 D. Maple Glen Yolanda Frost 145425 A. R.
32284 Rancho Starlight's Peace 365099 13955.1 590.1 4.23 2—2 D. O. Brant, Canoga Park, Calif.
S. Rancho King Starlight 155251 A. R. D. Rancho Golden Peace 303773 A. R.
32299 Thornton's Cherub's Wonder 307316 10571.3 586.1 5.54 2—4 Arthur Stanley Zell, Riderwood, Md.
S. May Rose Daisy's Cherub 117728 A. R. D. Thornton's Wonder Girl 126081 A. R.
32259 Franchester Smilax 310649 10740.7 573.5 5.34 2—4 Chester C. Bolton, South Euclid, Ohio
S. Langwater Shah 97043 A. R. D. Iris of Laurel Brook 232347 A. R.
32280 Norcrest Beauty 311907 9668.6 534.5 5.53 2—6 University of Nebraska, Lincoln, Nebr.
S. Fernleaf's Pioneer 150958 A. R. D. Cosy Bee of Elm Tree 165241 A. R.
32274 Jeweller's Mattie 299860 11067.5 529.7 4.79 2—4 J. B. Guess, Jr., Denmark, S. C.
S. Florham Jeweller 100914 A. R D. Grace of Edisto Farms 223017
32287 Birchfield Monolith 312611 8932.0 514.2 5.76 2—2 Lawrence Grinnell, South Dartmouth, Mass.
S. Birchfield Honorable 119699 A. R D. Birchfield Monogram 129155 A. R.
32294 Meredith Eloise 365554 9803.4 476.1 4.86 2—2 Edward Wigglesworth, Topsfield, Mass.
S. Florham Premier 109643 A. R. D. Meredith Lucile 273662 A. R.
32297 Select's Josephine 314698 7712.8 469.1 6.08 2—0 Mrs. Anne P. Emerson, Brooklandville, Md.
S. Beechwood Prince Select 130365 A. R D. Brooklandwood Josephine 178026
32283 Rancho Gold Retta 372732 9526.5 463.4 4.86 2—4 D. O. Brant, Canoga Park, Calif.
S. Rancho Golden Prince 153144 D. Rancho Whiteface Retta 267975 A. R.
32271 Select's Damsel 315463 8998.2 455.7 5.06 1—11 Henry W. Leeds, Westville, N. J.
S. Beechwood Prince Select 130365 A. R. D. Imp. Daisy of Carteret IV. 163591
32289 Crown's Empress 306913 7722.0 448.0 5.80 2—3 Pierre S. du Pont, Kennett Square, Pa.
S. Florham Crown 83161 A. R. D. Guardsman's Babette 239748 A. R.
32281 Duchess of Oronoko 316110 9073.9 447.8 4.94 2—2 J. C. Hollenbeck, Berrien Springs, Mich.
S. Daphne's King of Cowham Farm 139863 A.R D. France Jewel of Oronoko 145057 A. R.
32264 Nakota Secret Nic Nac 337652 7877.0 436.0 5.54 2—5 North Dakota Agricultural College, Agricultural College, North Dakota
S. Gladis' May Secret of Minot 116955 A. R. D. Nakota Cherub Bopeep 205049 A. R.
32272 Cramond Priscilla 315194 7718.7 378.7 4.91 1—10 Henry G. Lapham, Brookline, Mass.
S. Cramond Advocate 143810 D. Langwater Rosemary 70292 A. R.
†32302 Chestnut Ridge Princess Lily 322402 6938.4 362.1 5.20 2—3 William Erf, Bellevue, Ohio
S. Roughwood Marmion 135157 A. R. D. Lady Princess of Colby Farm 86857 A. R.
32292 Janice of Ballard Farm 318168 6776.8 354.1 5.23 2—4 Ballard Brothers, Niles, Mich.
S. Bob of Oronoko 154620 A. R. D. Florine of Ballard Farm 239485 A. R.
†32261 Glynwood's Lupine 315615 7480.4 350.3 4.68 2—4 George W. Perkins, Cold Spring, N. Y.
S. Tarbell Farms Traveler 148377 A. R. D. Norma of Sunnygables 212576
†32270 Brechinwood Sequel Generous 341027 6133.4 326.7 5.33 2—1 Charles S. Mills, Jaffrey, N. H.
S. Greyholme's Sequel Mascot 156354 D. Brechinwood's Moonlight Violet 231323 A. R.
†32260 Glynwood's Larkspur 315614 6307.4 326.0 5.17 2—5 George W. Perkins, Cold Spring, N. Y.
S. Tarbell Farms Traveler 148377 A. R. D. Amco Spring 205796
†32277 Stadacona Blossom 302785 6883.3 296.1 4.30 2—5 Elizabeth Douglas, Tilly Foster, N. Y.
S. Imp. Moss Rose's Butterfat 114362 A. R. D. Governor II. of the Ruettes' Bountiful 232428 A. R.

Double Letter Class ¶ Triple Letter Class† Exceeds Requirement by 100% or over° Re-entries R

DAM-DAUGHTER COMPARISON

The dam-daughter comparisons given below are based on data compiled by the Advanced Register division. These sires all have progeny that have been registered within four years and include American bred or imported bulls. They are published in alphabetical order and list only those sires having ten or more dam-daughter pairs. It is believed that this list can be used as a foundation for any index a breeder wishes to use. Due to the fact that a new Advanced Register Volume has been published the data used in this list are up to June 15, 1933. Number of daily milkings shown in parentheses.

Cherub of the Prairie 91158, A. R.

Sire, Cherub's Challenger 70191, A. R. Dam, Imp. Hayes Mabel 67870, A. R. 5547. Born Feb. 1, 1923. Bred by W. W. Marsh, Waterloo, Iowa. Owned by H. L. Tinkham, Brockton, Mass. and C. W. Barron, Cohasset, Mass.
Daughters, 22 registered. 15 A. R. Daughters, 13 Dam-Daughter pairs.

Daughters	Lbs. Milk	Lbs. B. Fat	Class	*Dams*	Lbs. Milk	Lbs. B. Fat	Class
Cherub's Queen of the Prairie 177312 (4-12 mos.)	9647.1	517.6	GG	Golden Queen of the Prairie 139527 (4-1.5 mos.; 3-10.5 mos.)	11454.0	646.8	CC
Re-entry (4-4.5 mos.; 3-7.5 mos.)	11387.7	599.6	CC				
Oaks Farm Aster 196335 (3-12 mos.)	7908.3	507.2	F	Leader's Wistari of Oaks Farm 148019 (3-12 mos.)	9272.0	543.1	G
Rambleton Dinah 212982 (3-10.5 mos.; 2-2.5 mos.)	9114.2	501.6	GG	Imp. Dinah of the Fontaines 111074 (3-11.5 mos.)	10437.0	532.1	AA
Rambleton Queen 214356 (3-12 mos.)	11137.9	577.1	G	Imp. Nellie of Karlton 115183 (3-11 mos.; 2-1 mo.)	10145.1	500.4	BB
Re-entry (3-12 mos.)	12336.0	721.4	A				
Oaks Farm Begonia 218630 (3-12 mos.)	10346.1	592.0	G	Leader's Primrose of Oaks Farm 145614 (3-12 mos.)	9704.6	471.7	F
				Re-entry (3-12 mos.)	13852.9	708.4	C
Oaks Farm Brightness 218629 (3-12 mos.)	8483.6	520.4	F	Imp. Fanny's Pride of Mol Kiah 123940 (3-12 mos.)	11108.0	607.8	B
Oaks Farm Bountiful 218632 (3-12 mos.)	12418.2	681.0	F	Leader's Beauty of Oaks Farm 140806 (3-12 mos.)	14160.0	727.4	E
				Re-entry (3-11 mos.)	12523.1	670.0	C
				Re-entry (3-11.5 mos.)	14353.3	749.6	A
Oaks Farm Bernice 218634 (3-12 mos.)	10256.4	599.3	F	Leader's Fancy of Oaks Farm 147496 (3-12 mos.)	8994.7	504.5	F
Oaks Farm Barmaid 218636 (3-12 mos.)	9812.7	582.7	F	Chieftain's Tulip of Oaks Farm 156922 (3-12 mos.)	8264.4	478.8	G
Randot Princess 317504 (3-12 mos.)	11174.7	547.8	F	Imp. Hunguets Bloom Princess 183722 (3-12 mos.)	12295.1	591.7	B
Oaks Farm Cowslip 245010 (3-8.5 mos.; 2-3.5 mos.)	9726.2	517.2	F	Chieftain's Tulip of Oaks Farm 156922 (3-12 mos.)	8264.4	478.8	G
Oaks Farm Christabel 240920 (3-6 mos.; 2-6 mos.)	11227.2	568.5	E	Janie of Oaks Farm 122587 (3-12 mos.)	10139.0	544.4	F
Oaks Farm Dairymaid 255672 (3-6 mos.; 2-4.5 mos.)	9141.4	515.9	E	Imp. Bickleigh Rosebud 187296 (3-12 mos.)	11580.3	618.8	A

Cherub's Royal Champion of Shorewood 79064, A. R.

Sire, Ladysmith's Cherub 30760, A. R. Dam, Pearl's Dot 57445, A. R. 6140. Born Sept. 16, 1921. Bred by D. D. Tenney, Crystal Bay, Minn. Owned by Thomas Harville, Macedonia, Ohio.
Daughters, 81 registered. 17 A. R. Daughters, 15 Dam-Daughter pairs.

Daughters	Lbs. Milk	Lbs. B. Fat	Class	*Dams*	Lbs. Milk	Lbs. B. Fat	Class
Cherub's Pride of Avalon 177813 (4-2 mos.; 3–10 mos.)	8423.2	448.0	GG	Pride of O'Klare 76909 (3–9.5 mos.; 2–2.5 mos.)	9400.7	429.4	EE
Re-entry (3-8 mos.; 2–3.5 mos.)	9009.6	479.6	AA	Re-entry (3–3.5 mos.; 2–8.5 mos.)	11705.5	490.3	AA
Cherub's Twilight 188644 (4-.5 mo.; 3–10.5 mos.; 2–1 mo.)	9416.1	518.1	G	May Rose Twilight of O'Klare 154433 (2-12 mos.)	8624.2	458.3	G
Re-entry (4-.5 mo.; 3–9 mos.; 2–2 mos.)	9955.8	519.4	AA	Re-entry (2–10 mos.)	8992.8	441.0	A
Cherub's Star of Avalon 186781 (3-12 mos.)	8634.6	438.9	G	Picotte's Star of O'Klare 100979 (4–7.5 mos.; 3–4 mos.)	12135.2	581.1	BB
				Re-entry (3–12 mos.)	11859.0	536.2	AA
Cherub's Doris of Avalon 173055 (3-12 mos.)	10632.2	498.8	D	Doris's May Sequel of Avalon 109819 (4–8 mos.; 3–3 mos.)	11508.4	559.2	AA
Cherub's Buttercup of Avalon 198739 (4-8 mos.; 3–3.5 mos.)	9362.7	435.8	G	Buttercup's Jewel of Cumberland 85653 (2–6 mos.; 3–6 mos.)	9064.3	428.7	EE
				Re-entry (4–3.5 mos.; 3–4.5 mos.; 2-4 mos.)	12386.4	552.8	A
				Re-entry (4–12 mos.)	13972.6	594.7	AA
Cherub's Matilda of Avalon 175749 (4-2 mos.; 3-10 mos.)	8692.8	434.2	GG	May Sequel's Matilda of Avalon 92946 (3-3 mos.; 2–9 mos.)	7401.0	437.3	FF
Re-entry (3-12 mos.)	8155.2	391.8	C				
Cherub's May Sequel's Robin 211795 (3-9 mos.)	7134.7	325.2	G	May Sequel's Robin 118146 (2–10 mos.)	8604.9	405.0	CCC
				Re-entry (3–12 mos.)	10307.4	508.2	A
Chestnut Ridge Cherub Princess 232264 (2-10 mos.)	6140.7	329.2	GGG	Princess Betty of Chestnut Ridge 98750 (2–11.5 mos.)	7477.0	380.9	GG
Re-entry (2-12 mos.)	7347.7	405.4	FF	Re-entry (4-12 mos.)	14172.6	705.1	B
Cherub's Buttercup of Wiechelland 215889 (4-11.5 mos.; 2-.5 mo.)	7105.7	397.3	G	Okay's Rose's Buttercup 75798 (3–3.5 mos.; 2-7 mos.)	7639.7	398.8	D
				Re-entry (4-7 mos.; 3-4.5 mos.; 2-.5 mos.)	10555.7	505.0	A
Cherub's Jewel's Matilda of Avalon 215676 (4-7 mos.; 3-2.5 mos.; 2-2.5 mos.)	9385.0	519.6	GG	Jewel's Matilda of Avalon 135558 (4–4 mos.; 3–4.5 mos.; 2–3.5 mos.)	8530.1	462.0	G
				Re-entry (3–12 mos.)	9539.3	481.6	AA
Royal Champion's Star of Avalon 220288 (4-6.5 mos.; 3-.5 mo.; 2-3.5 mos.; 1-.5 mo.)	7355.1	364.2	GG	Picotte's Star of O'Klare 100979 (4-7.5 mos.; 3–4 mos.)	12135.2	581.1	BB
				Re-entry (3-12 mos.)	11859.0	536.2	AA
Cherub's Pride of Wiechelland 199308 (3-12 mos.)	10019.9	461.6	E	Pride of O'Klare 76909 (3-9.5 mos.; 2-2.5 mos.)	9400.7	429.4	EE
				Re-entry (3-3.5 mos.; 2–8.5 mos.)	11705.5	490.3	AA
Cherub's Lady of Goodrich Farm 219466 (2-10 mos.)	9557.6	467.6	DDD	Lady's Last Rose of Maple Hill 77636 (2-12 mos.)	11436.0	559.0	D
Re-entry (3-11 mos.; 2–1 mo.)	12831.5	642.8	B				
Royal Star of Avalon 248178 (2-10 mos.)	5589.0	297.5	GGG	Jewel's Matilda of Avalon 135558 (4–4 mos.; 3–4.5 mos.; 2–3.5 mos.)	8530.1	462.0	G
				Re-entry (3–13 mos.)	9539.3	481.6	AA
Cherub's Starlight of Goodrich Farm 215609 (3–10 mos.; 2–2 mos.)	9858.5	487.2	B	May Rose Twilight of O'Klare 154433 (2–12 mos.)	8624.2	458.3	G
				Re-entry (2–10 mos.)	8992.8	441.0	A

WHAT THE COWS ARE DOING

Their Latest Credits in the Advanced Register

***SPECIAL NOTE:** This list contains the monthly and total credits as checked at the time of going to press. Any omission signifies that either data had not been received in time or are held pending verification. These credits are subject to verification and correction until final approval and acceptance and all are made on the one-day basis except as otherwise indicated. Re-entry test is indicated by a * before the cow's name. Farmers' Class record is indicated by a †*

Name and Number	Class	Days	Month	Production Credit Lbs. Milk	Production Credit % B. Fat	Production Credit Lbs. B. Fat	Total Credit Lbs. Milk	Total Credit Lbs. B. Fat
Adams, Charles H., Elm Grove Farm, Eagle River, Wis.								
Elm Grove's Warrior Queen 377039	F	244	Aug	999.5	4.06	40.58	8524.6	372.16
Adams, Charles H. & E. E., Elm Grove Farm, Eagle River, Wis.								
Elm Grove's May Rose 278628	C	167	July	1418.4	4.82	68.37		
		198	Aug	1353.1	4.92	66.57	9590.9	440.37
Glenwood's Bonnie of Elm Grove 198993	A	260	Aug	1017.3	4.38	44.56	10630.9	452.79
Prince's Linda of Elm Grove 246592	B	346	Aug	748.0	5.98	44.73		
		365	Sept	422.0	6.15	25.95	11310.3	612.7
Royal Beauty of Elm Grove 265530	C	223	Aug	1223.8	4.93	60.33	10016.2	486.48
Adohr Stock Farms, Reseda, Calif.								
*Langdon's Harvester May of Adohr Farms 190618	A	309	July	764.9	4.61	35.26	11173.3	525.83
Lottie of Adohr Farms 258930	C	264	July	1095.6	4.72	51.71	11102.2	496.48
Princess Holliston of Adohr 285724	D	253	July	981.0	4.08	40.02	9751.5	379.65
Agricola, Hugh, Mount Meadow Guernsey Farm, Gadsden, Ala. *1 & 2 day tests.*								
Actor's Dolly Daisy 254966	B	304	July	1363.3	4.10	55.90	8813.1	429.30
Actor's Dolly Ultra 270794	C	217	July	1045.3	4.08	42.65	7924.2	354.78
Actor's Ella's Nellie 303635	E	92	July	1038.0	4.11	42.66	2924.9	115.18
Charity of Mt. Meadow Farm 264837	A	92	July	1493.2	4.03	60.18	4482.4	175.65
Duchess of Mt. Meadow Farm 303364	D	8	May	328.4	3.39	11.13		
		38	June	1380.7	3.77	52.05		
		69	July	1388.8	3.84	53.33	3097.9	116.51
S. Margaret's Actor of Gayoso Farm 103280		D. Duchess's Bonnie of Oak Ridge 133230						
Lillie of Mt. Meadow Farm 305289	F	301	July	757.2	4.42	33.47	7304.6	358.62
Mary Ellen of Mt. Meadow Farm 305290	F	280	July	681.7	4.83	32.93	6712.0	328.11
Mt. Meadow Mary's Ne Plus 328477	G	162	July	893.3	4.72	42.16	4602.5	207.66
Mt. Meadow's Betty's Spot 266001	C	304	July	1161.3	4.76	55.28	6702.9	390.82
Mt. Meadow's Mary 371751	D	304	July	1490.0	3.80	56.62	7512.0	365.16
Mt. Meadow's Susie Ann 370738	F	273	June	190.3	3.83	7.29		
		304	July	1360.7	3.83	52.11	8053.5	357.29
November of Clover Farm 173823	A	260	July	838.4	6.00	50.30	8784.9	485.70
Traveller Duchess Polly 266000	C	304	July	295.6	5.69	16.82	7512.5	409.52
Alabama, State of, Kilby Dairy Farms, Montgomery, Ala. *1 & 2 day tests.*								
Actor's Beaux's Beatrice 325055	G	328	July	453.2	4.73	21.44	6350.1	289.77
Actor's Beaux's Curls 330735	G	307	July	723.9	4.79	34.67	7271.8	349.16
Actor's Beaux's Dairymaid 325057	G	286	July	619.6	4.01	24.85	6810.3	266.73
Actor's Beaux's Doris 330739	G	158	July	975.7	3.68	35.91	4773.9	160.21
Actor's Beaux's Goldwena 325054	G	341	July	664.8	4.72	31.38	8045.6	380.59
Actor's Beaux's Highland Pride 330742	G	178	July	797.9	5.02	40.05	4569.4	195.76
Actor's Beaux's Lady Curry 330736	G	288	July	564.1	4.46	25.16	5890.3	277.25
Actor's Beaux's Sunbeam 330737	G	178	July	805.8	4.28	34.49	5420.2	224.61
Actor's Daisy Zell 323944	G	331	July	591.5	4.34	25.67	8078.7	331.48
Actor's Glen Girl 325058	G	192	July	733.9	4.18	30.68	5076.5	228.08
Warrior's Alabama Belle 319015	G	365	July	95.2	4.37	4.16	10345.2	468.5
Warrior's Highland Elizabeth 267174	C	291	July	930.7	4.48	41.70	9141.1	409.76
Warrior's Highland Isabelle 330741	G	151	July	928.9	4.41	40.96	4472.6	203.75
*Warrior's Lady Edna 286335	C	30	June	983.7	3.72	36.59		
		61	July	1124.4	4.07	45.76	2108.1	82.35
S. Gayoso Steadfast Warrior 111596 A. R.		D. King's Lady Edna 213307						
*Warrior's Majestic's Sunbeam 278998	B	31	July	1389.7	3.43	47.67		
S. Gayoso Steadfast Warrior 111596 A. R.		D. Majestic's Sunbeam 176894						
Aldrich, Stuart M., The Aldrich Farm, Rehoboth, Mass.								
Aldrich Farm Annete 238815	B	347	June	10.7	6.67	.71	13303.6	736.1
Aldrich Farm Hollyhock 307213	G	338	July	1060.5	5.76	61.08	13417.8	710.65
*Imp. Osceola Clara's Slogan 263658	A	212	July	1451.2	4.25	61.68	11355.0	515.16
Phillips Maiden 232050	A	342	July	483.1	5.92	28.60	13208.6	646.33
Primate's Beauty 317981	G	199	July	1012.3	5.46	55.27	7333.4	374.28
Primate's Pet 317977	G	157	June	948.4	7.83	74.26	5224.5	310.51
Alspaugh, H. P., Winston-Salem, N. C.								
*Oakhurst's Blue Bell 197273	A	289	July	717.5	5.57	39.96	7330.7	393.76
American Limestone Company, Mascot, Tenn.								
Cavalier's Violet Queen 224329	A	30	June	1223.4	3.88	47.47		
		61	July	1223.7	4.42	54.09	2447.1	101.56
S. Cavalier's Pauper of Oakhurst 94917 A. R.		D. Hayes Queen of White Oak 165239						
Dollie of Sinking Fork 335773	G	139	July	661.3	5.02	33.20	3476.3	154.58

Hilda's Sparkle 201082	A	139	July	631.9	5.07	32.04	2890.6	140.25
Morven's Betty 292830	C	155	July	679.1	4.56	30.97	3503.9	151.71
Morven's Flossie 292816	A	26	June	772.3	4.02	31.05		
		57	July	874.9	4.69	41.03	1647.2	72.08
S. Morven's Peerless 130682	D. Morven's Side Light 187651 A. R. 23439							
Peggy of Four Oaks 216992	A	181	July	775.1	4.81	37.28	5262.6	241.91
Polly of Four Oaks 208485	A	155	July	866.1	4.75	41.14	4715.5	210.75
Andrus, J. E., Jr., Tianna Farms, Walker, Minn.								
*Tianna's Carmen 277048	D	229	July	1107.7	5.27	58.38	9158.2	485.22
Tianna's Evangeline 320173	G	365	July	48.0	6.00	2.88	9803.4	556.0
Tianna's Favorite 331567	G	87	July	1032.3	4.82	49.76	3064.2	150.95
Tianna's Fleurette 331569	G	11	June	365.0	4.70	17.16		
		42	July	1314.9	4.70	61.80	1679.9	78.96
S. Bournedale Monarch 149083	D. Loyal Maxime 243859 A. R. 26943							
Tianna's La Noce Edna 320180	G	262	July	960.8	5.05	48.52	8399.8	423.91
Tianna's La Noce Emily 321615	G	284	July	992.8	5.21	51.72	9600.6	532.62
Tianna's La Noce Evaline 321614	G	310	July	752.3	6.04	45.44	8033.3	473.03
Archer, Caroline, Flying Hill Farms, Reading, Pa.								
Flying Hill Blossom 317455	G	261	July	882.8	4.69	41.40	9010.7	438.77
Flying Hill Clementine 327466	G	231	July	866.1	5.04	43.65	6876.3	332.86
Flying Hill Dawn 323817	G	181	July	1164.9	4.08	47.53	6798.8	287.90
Flying Hill Francesca 298232	E	211	July	811.3	5.23	42.43	6066.6	336.02
Flying Hill Golden Bells 316434	G	326	July	934.8	5.11	47.77	10196.6	499.79
Flying Hill Merry Lass 327468	G	77	July	1194.1	3.76	44.90	2953.0	114.44
Flying Hill Wisdom 316436	F	212	July	1036.2	3.42	35.44	8042.7	308.11
Lillia of Flying Hill 316433	G	325	July	915.3	5.66	51.81	9951.4	545.48
Archer, Mary, Flying Hill Farms, Reading, Pa.								
Flying Hill Elegance 316884	G	321	July	828.8	6.27	51.97	9741.5	546.26
Flying Hill Lustre 328122	G	50	July	964.2	4.62	44.55	1564.1	71.73
Austin, R. J., Liseter Farms, Newtown Square, Pa.								
Clover of Liseter Farm 332895	E	365	July	393.7	5.56	21.89	8995.5	478.6
Gem of Liseter Farm 267846	D	299	July	1122.6	5.55	62.30	13094.3	732.17
Sunny Creamcup of Liseter Farm 347991	G	365	July	188.3	5.81	10.94	11500.6	646.1
Axton, Wood F., "Wildwood," Prospect, Ky.								
*Allora's Lady C. 200603	A	207	July	1120.4	5.00	56.02	9147.7	430.59
Champion's Jewel of Avalon 272568	C	162	July	936.1	5.29	49.52	5823.3	281.18
*Radium's Vanity 209601	A	177	July	1323.4	4.58	60.61	8778.6	385.21
*Ward Acres Jardin 264963	B	27	June	1215.9	4.89	59.46		
		58	July	1282.7	4.69	60.16	2498.6	119.62
S. Jack of Ward Acres 117952 A. R.	D. Imp. Betsey Du Jardin 183739							
Wildwood Actor's Attraction 330656	G	168	July	1032.5	5.13	52.97	6734.0	325.97
Wildwood Masterful's Zelma 307806	E	161	July	836.1	4.79	40.05	5047.0	242.07
Bache, Carter, Maywood Farms, Benton, Pa.								
Fellowship's Royal Lillipet 335838	G	92	July	867.1	4.90	42.49	2647.5	127.06
Florillon Regal Laughter 322545	F	97	July	921.2	4.50	41.45	2863.0	132.71
Bailey, Harry, Beechford Farms, Mount Tremper, N. Y.								
Beechford's Golden Glow 283490	C	61	July	1416.9	4.60	65.18		
		92	Aug	1403.7	5.12	71.87	4187.1	190.75
Beechford's Golden Lenore 292989	D	153	Aug	1180.7	5.72	67.54	6513.9	322.66
Beechford's Norma 327473	G	346	Aug	620.4	5.85	36.29	9304.5	552.20
Beechford's Vanity Pearl 278673	D	285	Aug	838.6	5.54	46.46	9113.0	482.60
Elaine of Ard-Na-Clachan 304258	E	328	Aug	525.9	6.94	36.50	6962.4	472.77
Flower View's Aquilegia 257962	A	236	Aug	764.6	4.95	37.85	8428.0	403.09
Baldwin, Charles, Rose Lane Farm, Pennington, N. J.								
Eleanor's Lady of Rose Lane 328052	G	347	Aug	465.9	4.71	21.94		
		365	Sept	254.5	6.10	15.52	7492.8	350.1
Flaud of Rose Lane 224517	A	362	Aug	504.4	5.94	29.96		
		365	Sept	45.1	5.94	2.68	7878.8	455.6
Helen of Rose Lane 298317	E	175	Aug	894.0	4.37	39.07	5865.8	261.17
Lily of Hillside Orchards 238566	A	365	Aug	143.9	5.10	7.34	11783.7	540.7
Rose Maiden of Rose Lane 264817	B	165	Aug	778.7	4.09	31.85	5342.9	243.51
Bandy, John W., Comfort Stock Farms, Bellevue, Ohio.								
*†Aigler Farm Columbia 329400	E	223	July	935.8	4.05	37.90	8082.0	340.50
Comfort King's Lassie's Lady 379388	G	167	July	860.6	5.12	44.06	4954.3	236.83
*†Masher's Treva's Tressie 350676	E	215	July	1016.1	4.65	47.25	8214.6	402.26
Barclay, Hugh, Douglaston Manor Farm, Pulaski, N. Y.								
Imp. Bright Rose's Princess 332676	D	351	July	777.7	5.75	44.72	10675.2	598.80
Imp. Cynosure Sheila 304512	D	321	July	988.3	4.91	48.53	11335.8	570.14
Douglaston Dorothy 289268	D	111	July	1143.9	4.24	48.50	4453.3	192.29
Douglaston Duchess Elizabeth 330747	G	26	June	944.2	4.37	41.26		
		57	July	1250.0	3.65	45.63	2194.2	86.89
S. Imp. Douglaston King James 161526	D. Imp. Sea Belle's Bountiful of Le Briquet 239222 A. R. 24453							
Imp. Douglaston Henrietta 311829	G	280	July	963.2	4.73	45.56	9171.6	418.65
Douglaston Isabella Angouleme 315690	G	226	July	982.4	5.24	51.48	7735.2	384.10
Imp. Douglaston Katherine Parr 311830	F	163	July	1139.0	3.94	44.88	6189.5	234.20
Douglaston Mary Teck 330813	G	26	June	885.2	5.68	50.28		
S. Douglaston King Frederick 161527	D. Imp. Bickleigh Tess 248955 A. R. 26518							
Douglaston Sophia Dorothea 330811	G	115	July	990.0	4.88	48.31	3915.1	179.72
Douglaston Wilhelmina 331828	G	19	May	637.4	4.77	30.40		
		49	June	1102.8	4.77	52.60		
		80	July	1054.1	4.90	51.65	2794.3	134.65
S. Ultra's Anchor of Edgemere 68368 A. R.	D. Edgewood Christine 178913 A. R. 24380							

*Edgewood Dora 188932	A	262	July	641.9	6.41	41.15	9499.3	499.69
May Rose Lass of Osceola 278932	D	267	July	1023.1	4.57	46.76	9993.5	468.11
Imp. Rose IV. of Le Neuf Chemin 291737	B	311	July	791.4	5.40	42.74	9989.2	548.20
Imp. Vivia of Melrose 304495	A	339	July	997.0	4.57	45.56	13638.0	613.86
Beardsley, A. H., Starr Farm, Elkhart, Ind.								
Broadcaster's Flossie Fluff 311127	C	314	Aug	809.0	4.64	37.54	9411.0	455.92
Elm Row Pride Blizzard 367090	G	322	Aug	848.6	5.35	45.40	8363.4	482.95
Flossie's Pride of Beaver Meadows 234802	A	69	Aug	1226.6	3.93	48.21	2639.6	106.24
Fluff of Watervliet 240461	A	182	Aug	979.7	4.30	42.13	7483.1	373.89
Franchester Royal Belle 208676	A	325	Aug	1165.0	4.24	49.40	13099.2	599.37
Haven Hills Lady Ann 313445	F	322	Aug	541.4	5.18	28.04	5362.5	278.25
*Lady Worthmore of Rollwood 161842	A	322	Aug	1081.1	4.05	43.78	12880.1	549.93
Sheila of Watervliet 242097	A	69	Aug	1297.9	4.30	55.81	2838.0	133.73
Starr Farm Anna Belle 339779	G	104	Aug	742.8	3.83	28.45	2555.8	98.06
Starr Farm Flossie's Pride 339778	G	104	Aug	1028.6	5.26	54.10	3317.0	167.14
Starr Farm Linwood Flossie 339780	G	90	Aug	827.3	3.94	32.60	2358.3	96.82
Starr Farm Linwood Girl 334275	G	164	Aug	722.3	4.62	33.37	5035.8	203.25
Beck, Albert H., Broadmeadows Farm, Wayland, Mass.								
Imp. Broadmeadows Viola 315845	G	259	Aug	1168.1	4.13	48.24	11193.2	436.27
Oaks Farm Fac-Simile 311328	F	289	Aug	994.4	4.33	43.06	9949.9	440.72
Oaks Farm Fantine 311934	G	331	Aug	695.7	5.76	40.07	8680.1	492.61
Oaks Farm Favorite 311332	F	248	Aug	962.3	5.07	48.79	8318.2	416.50
Oaks Farm Florodora 321940	G	294	Aug	877.2	5.35	46.93	9380.8	478.73
Beebe, C. P., Eastleigh Farms, Framingham Center, Mass.								
*†Dorothy of Green Lodge 2d 248351	A	13	June	476.1	4.42	21.04		
		44	July	1142.7	4.42	50.51	1618.8	71.55
S. Grassland Elinor's Valentine 97207 A. R.		D. Dorothy of Green Lodge 119015						
Evelina of Green Lodge 3d 252595	B	117	July	1014.8	5.26	53.38	4353.8	214.61
†Forges Harmony 313136	F	97	July	744.0	5.76	42.85	2428.0	133.18
Lottie's Alice of Green Lodge 319916	G	214	June	819.2	5.33	43.66		
				117.4	5.48	6.43		
		245	July	878.2	5.48	48.13	7354.7	384.47
Marie's Bettie Louise 305218	G	350	July	754.4	4.97	37.49	9269.0	449.69
†Nuta of Kennebec View 235898	A	25	July	964.7	4.83	46.60		
S. Wesserunsett Courtier 114800		D. Von Don Nutilda 127740						
Steele's Hill Edna 284400	E	271	July	1131.7	5.43	61.45	10095.9	540.10
†Steele's Hill Erma 268837	B	104	July	1163.3	4.47	52.00	4262.9	193.55
Benoit, George, "Snowden," Fredericksburg, Va.								
Select's Queen 278749	D	324	July	842.6	5.35	45.08		
		355	Aug	393.9	5.43	21.39		
		365	Sept	46.7	5.43	2.54		
				38.2	4.63	1.77	11527.2	618.5
Benson, R. Lawrence, Coventry Farm, Princeton, N. J.								
Coventry Comelia 311172	F	237	Aug	684.5	4.39	30.05	6858.2	307.60
*Coventry Fanny Comely 234491	A	67	July	1868.8	4.06	75.87	4162.4	212.11
*Coventry Fanny Fantasia 279165	D	271	Aug	794.7	5.21	41.40	8502.0	444.78
Coventry Fanny Villa 318548	F	97	Aug	1231.2	3.82	47.03	4180.7	151.74
Coventry Honoria Blossom 322212	G	237	Aug	1032.2	4.91	50.68	9055.7	418.75
Bickert, J. H., Marydale Farm, Albia, Iowa.								
Boulder Bridge Elona 343596	F	52	July	917.9	3.95	36.26	1469.2	58.04
Boulder Bridge Erma 355251	F	52	July	909.8	3.95	35.94	1506.2	60.39
Marydale Iris 262518	C	318	July	857.3	5.00	42.87	10433.4	560.19
Marydale Rocky's Flo 330677	F	104	July	875.2	3.87	33.87	3172.7	126.38
Bickert, J. H. & F. R., Marydale Farm, Albia, Iowa.								
Marydale R. W.'s Doris 236881	A	162	July	881.4	5.34	47.07	5375.4	270.75
Black, F. B., Raemelton Farm, Mansfield, Ohio.								
Raemelton Celia 334000	G	133	July	1095.1	4.54	49.72	5328.2	239.47
Raemelton Duchess 334001	G	185	July	1148.9	4.70	54.00	7982.2	383.20
Raemelton Golden Cheer 365842	G	192	July	913.3	4.68	42.74	6746.0	285.44
Raemelton Orphan Annie 291822	E	306	July	696.3	5.69	39.62	9221.6	530.90
Raemelton Princess 333999	G	216	July	799.1	4.83	38.60	6798.1	308.52
*Raemelton's Ruby 203913	A	315	July	748.2	5.16	38.61	10056.8	510.96
Raemelton's Sapphire 272964	C	201	July	869.9	5.45	47.41	7158.9	382.48
Raemelton Sunny Maid 370469	G	135	July	873.2	4.57	39.91	4255.3	204.39
Boulder Bridge Farm Company, Excelsior, Minn.								
Boulder Bridge Corinne 268034	D	316	July	492.2	5.17	25.45	8665.6	426.98
*Boulder Bridge Cornelia 266505	C	131	July	1561.9	4.61	72.00	6781.2	304.65
*Boulder Bridge Darcy 313460	D	236	July	1010.6	4.87	49.22	8252.2	382.46
*Boulder Bridge Doris 313461	C	61	July	1622.2	4.10	66.51	3103.9	140.89
Boulder Bridge Enid 340051	G	219	July	938.6	4.60	43.18	6933.9	324.41
Boulder Bridge Epsilon 355247	G	356	July	507.9	5.70	28.95	8766.0	458.35
Boulder Bridge Esther 340050	F	59	June	1158.2	4.26	49.34		
		90	July	1109.9	4.26	47.28	3290.7	152.35
Boulder Bridge Etta 325705	F	97	July	1210.0	4.85	58.69	3861.7	177.22
Boulder Bridge Evangeline 340052	G	114	July	1243.6	3.80	47.26	4464.4	179.08
Boulder Bridge Fanciful 365596	G	104	July	1342.4	3.83	51.41	4598.8	158.87
*Lynbrook Yvette 262764	A	174	July	1542.5	4.43	68.33	9292.8	398.92
Shorewood Dame 324209	C	94	July	1026.7	5.85	60.06	3376.6	181.97
Bradley, Helen Sears, Wolfpen Farm, Southboro, Mass.								
Wolfpen Madelon 319140	G	203	July	1030.5	5.80	59.77	8039.0	425.17
Browning, P. W., Moughon Farm, Riverdale, Md.								
Marion of Bonnie Blink Farm 251597	A	92	July	1232.5	4.16	51.27	3935.0	161.56

Moughon Orchid 292872	E	269	July	906.1	5.32	48.20	9935.9	520.93
Moughon Peace 311413	E	30	June	1213.4	4.59	55.70		
		61	July	1262.4	4.69	59.21	2475.8	114.91
S. Moughon Rose Laddie 136107	D. Moughon Marguerite 242303 A. R. 27180							
Burden, James A., Est., "Woodside Farm," Syosset, N. Y.								
Gracie of Woodside 173933	A	291	Aug	661.3	5.59	36.97	8667.5	454.99
Burgevin, Valentin, Incorporated, Flower View Farms, Kingston, N. Y.								
Flower View's Allamanda 224865	A	335	Aug	751.1	4.80	36.05	10449.5	485.16
Upland's Amiable 147883	A	335	Aug	742.0	5.16	38.29	11202.8	569.27
Cantrell, W. B., Flume Guernsey Farm, Derry, N. Mex.								
†Alice Pride of Maple Heights 271658	B	22	July	926.8	3.62	33.55		
S. Navigator of Edgemoor 62162 A. R.	D. Sweet Miss Alice of Maple Heights 67242 A. R. 11631							
†Flume Farm Mercury's Queen 360708	G	79	July	524.8	4.63	24.30	1386.7	71.28
†Flume Farm Mildred 360706	F	59	July	479.0	4.25	20.36	1003.1	40.17
†Marie of Sunny Ridge 252805	B	224	June	638.0	4.52	28.84	5324.2	247.53
Meadowood Cherub's Princess 194464	A	121	July	786.2	4.53	35.61	3285.7	153.78
Cassatt, E. B., Est., Chesterbrook Farm, Berwyn, Pa.								
†Agnes Hyacinth 289084	E	296	Aug	577.4	5.38	31.06	7446.3	376.36
†Brandy's Hyacinth 335576	G	92	Aug	703.7	4.23	29.77	2202.6	93.26
†Fancy Hyacinth 310494	F	243	Aug	760.4	5.20	39.54	7272.6	346.54
†Frances Hyacinth 321377	F	97	Aug	707.5	4.92	34.81	2454.9	118.45
†Honor's Toddy 321378	G	240	Aug	680.6	4.60	31.31	5912.5	262.02
*†Kitty Hyacinth 252837	C	305	Aug	373.1	5.81	21.68	10009.2	452.7
†Martha Hyacinth 335578	G	101	Aug	761.0	4.84	36.83	2593.9	118.05
*†Patsy Hyacinth 255001	B	138	Aug	1155.8	4.55	52.59	5931.7	266.08
†Pussy Hyacinth 314346	G	305	Aug	17.3	5.60	.97	6995.9	346.5
Sally Butterscotch 316983	F	179	Aug	547.2	5.09	27.85	3742.8	176.54
Caumsett Corporation, The, Huntington, N. Y.								
Caumsett Brenda 327804	G	317	Aug	1073.5	5.37	57.65	11296.7	550.06
Caumsett Farm Betty 292270	E	294	Aug	984.2	5.21	51.28	9967.6	526.51
Caumsett Northern Charm 300116	D	79	Aug	1388.8	4.18	58.05	3596.2	158.27
Caumsett Northern Josephine 285225	D	274	Aug	964.0	3.99	38.46	10678.0	423.63
Caumsett Olga 332590	G	177	Aug	988.8	4.86	48.06	6512.3	290.28
Caumsett Ronda 338637	G	177	Aug	1269.0	4.30	54.57	7749.7	316.37
*Mixter Royal Opal 166711	A	170	Aug	1265.6	4.08	51.64	7464.0	355.13
Central Avenue Dairy, Incorporated, Phoenix, Ariz.								
*Challenger's Laura of Overlook 275405	D	320	July	1156.2	4.42	51.10		
		351	Aug	1079.7	4.66	50.31	15265.2	717.42
Fame's Lady 239087	A	296	July	506.0	5.07	25.65		
		327	Aug	396.5	5.40	21.41	8272.3	412.16
*Linwood's Miss America 275642	D	273	July	950.1	4.61	43.80		
		304	Aug	966.6	4.74	45.82	11572.5	544.57
*Linwood's Zella 248638	B	313	July	385.4	4.70	18.11		
		344	Aug	35.0	4.70	1.65		
				747.7	3.77	28.19	13619.1	598.54
Lynbrook Methuen's Nigelle 256625	B	282	July	1048.0	4.61	48.31		
		323	Aug	985.9	4.87	48.01	11724.2	577.32
*Maggie of Cornerview 221421	A	11	June	437.4	3.66	16.01		
		42	July	1394.9	4.34	60.54		
		73	Aug	1420.1	4.24	60.21	3252.4	136.76
S. Wedgemere Neptune 73497 A. R.	D. Betty Jane of Cornerview 128139							
Cheney, B. Austin, Falcon's Flight Farm, Litchfield, Conn.								
Falcon's Christine 319101	F	153	July	1087.9	5.06	55.05	6259.4	284.56
*Falcon's Patroness 183052	A	195	July	1091.4	5.10	55.66	8316.4	398.97
Falcon's Xantippe 273043	B	147	July	1163.6	5.33	62.02	6157.7	299.71
*Meadowland Springtime 200671	A	347	June	726.0	5.46	39.64		
		365	July	399.7	5.97	23.86	11445.4	606.1
Cheney, O. H., Cornwall Hill Farm, Patterson, N. Y.								
†Fair Weather Nanette 337441	G	65	June	865.5	4.14	35.83		
		96	July	835.4	4.60	38.43	2728.0	111.81
†Fayroyal's Hoxie 342150	F	259	July	604.2	5.82	35.16	6530.7	362.04
†Foremost Hilldene 342153	G	165	July	834.5	4.65	38.80	5148.8	251.57
†Moorland Katrinka 326374	G	128	June	802.6	4.75	38.12		
		159	July	752.5	5.39	40.56	4268.4	211.96
†Osceola Rose Marie 322333	F	44	July	892.9	5.17	46.16	1290.1	67.37
†Imp. Rose Marie of Blaye Farm 291714	A	196	June	755.8	4.82	36.43		
		227	July	686.1	5.60	38.42	6524.3	324.33
Superb's Honeybelle 342152	G	346	July	440.4	6.50	28.63	7285.4	433.17
†Supreme's Hildegarde 342151	G	259	June	720.3	5.57	40.12	7590.0	327.05
Imp. Valongis Marguerite 312800	G	254	June	849.3	4.41	37.45		
		285	July	762.5	4.51	34.39	9040.5	401.38
Civil, Otto, Foxdean Farm, Midlothian, Va.								
Winston Farms Butter Girl 308384	F	327	July	907.7	4.82	43.75	11176.9	516.58
Winston Farms Gladness 308385	F	332	July	703.1	4.79	33.68	9286.0	471.70
Winston Farms Helena 197050	A	348	July	573.9	6.10	35.01	8842.2	508.76
Winston Farms Pearl 316731	G	276	July	895.1	4.71	42.16	9069.2	404.15
Winston Farms Tulip 295407	F	340	July	661.8	5.02	33.22	9724.6	469.56
Clark, George P., Horse Shoe Falls Farms, Shannock, R. I.								
Horse Shoe Arbutus 296599	F	260	June	952.6	4.76	45.34		
		291	July	882.1	4.62	40.75	9494.0	463.63
Horse Shoe C. Annabelle 296601	F	345	June	981.2	4.48	43.96		
		365	July	578.0	4.48	25.89	12030.0	547.9

Horse Shoe C. Columbine 309388	F	212	June	1166.1	4.45	51.89		
		243	July	1090.0	4.11	44.80	9078.2	388.10
Horse Shoe C. Hare 327287	F	81	June	1433.3	4.82	69.09		
		112	July	1345.3	4.63	62.29	5226.2	239.97
Horse Shoe Liberty Belle 270206	D	357	June	895.2	4.66	41.72		
		365	July	224.6	4.66	10.47	11880.4	546.8
Horse Shoe May Blossom 270208	E	365	June	922.8	4.45	41.06	12347.0	534.7
Horse Shoe Minnie 309386	F	334	June	928.8	5.24	48.67		
		365	July	808.1	5.26	42.51	12159.9	603.5
Imp. Princess May of Bourg de Bas 304528	E	150	June	832.1	4.53	37.69		
		181	July	737.0	4.22	31.10	6069.8	261.93
Sheik's Forges' Hope 243502	B	362	June	888.0	4.61	40.94		
		365	July	78.6	4.61	3.62	12238.9	528.9
Clemson Agricultural College, Clemson College, S. C.								
Marmion's Foremost Caprice 315153	G	234	Aug	607.4	6.03	36.63	5568.3	309.11
Marmion's Foremost Crotchet 315154	G	281	Aug	622.3	5.66	35.22	6529.9	358.79
Codington, A. I., River Edge Farms, Millington, N. J.								
†Imp. Arvilla of Cliffdale 275197	B	305	July	116.8	6.70	7.83	8438.1	489.3
†Imp. Countess III. of the Grove 304493	A	87	July	1046.0	4.12	43.10	3365.2	147.31
†Imp. Jessie of Hill Farm 291734	A	215	July	796.8	5.22	41.59	6918.2	338.36
May Rose Lad's Honoria 333280	G	138	June	641.7	4.64	29.77		
		169	July	549.2	4.59	25.21	3994.4	173.68
†Imp. Princess II. of Blaye House 304508	C	305	July	330.4	5.59	18.47	7523.1	419.7
Codington, W. R., River Edge Farms, Millington, N. J.								
†Atamannsit Lady Pauline 288010	E	271	June	728.5	5.83	42.47		
		302	July	511.8	5.53	28.30	7895.0	406.26
*†Conjuror's Music of Millside 306671	A	102	July	1229.8	4.20	51.65	4712.4	204.14
†Golden Pearl Rose 217941	A	96	July	1061.7	4.56	48.41	3547.8	172.16
†River-Edge Ann 314760	G	192	July	163.5	5.62	9.19	3046.4	162.47
†River-Edge Primrose 315719	E	109	June	749.4	6.02	45.11		
		140	July	615.7	5.09	31.34	3771.9	192.83
†Sequence's Mary of River-Edge 308054	E	142	July	1031.6	4.32	44.57	5822.7	265.48
†Sequence's Nancy of River-Edge 308053	D	77	July	863.2	4.39	37.89	2154.2	106.96
†Valor's Christine Rose 244090	A	305	July	247.5	6.34	15.69	10082.0	522.8
†Valor's Elsie Rose 319087	F	97	June	644.9	5.10	32.89		
		128	July	507.9	5.12	26.00	3127.0	144.08
Coker, W. C., Chapel Hill, N. C.								
Golden Holly's Margie of Marymede 255727	A	28	June	1069.1	3.79	40.52		
		59	July	1147.7	4.54	52.11		
		90	Aug	1027.4	5.60	57.53	3244.2	150.16
S. Coker Golden Holly 130252	D. Appin's Margie 130274							
Colorado Agricultural College, Fort Collins, Colo.								
*College Mary May 270604	C	219	July	525.4	5.38	28.27	5494.2	300.50
College May Lilly 296175	D	90	July	1038.3	4.03	41.84	3442.2	154.44
Little Peggy 323535	F	194	July	934.1	5.87	54.83	6316.2	345.00
*May Amelia 226574	A	263	July	726.9	4.57	33.22	10303.9	483.73
May Cloud 328103	G	247	July	872.4	5.42	47.28	7036.6	388.41
*Planet's Donna Peggy 217565	A	63	July	1380.5	5.21	71.92	2885.0	141.28
*War Cloud's Clara May 304110	E	153	June	830.9	4.12	34.23		
		184	July	737.0	4.30	31.69	6152.2	279.47
Compton, Lucius B., The Eliada Orphanage Farm, Asheville, N. C.								
Miss Holderness of Eliada Farm 323250	F	157	July	851.9	4.51	38.42	5243.9	233.58
Myralea of Eliada Farm 315118	G	324	July	755.2	4.34	32.78	9531.8	411.82
Compton, Mary Alice, The Eliada Orphanage Farm, Asheville, N. C.								
Lily's Darling Alpha May Rose 330394	G	172	July	747.1	4.31	32.20	4676.1	207.07
Connecticut Agricultural College, Storrs, Conn.								
*Sagacious Storrs Sunbeam 156775	A	112	Aug	1269.4	4.70	59.66	4847.4	230.01
Cooper, Tom, Tom Cooper's Farm, Ardmore, Okla.								
April of Edgewood Farm 207763	A	5	May	180.5	4.97	8.97		
		35	June	1309.8	4.97	65.10		
		66	July	1296.5	4.13	53.55	2786.8	127.62
S. Royalist's Model of Fern Hill 102250	D. Irene of Village Farm 134780 A. R. 16634							
Belinda's Violet 206582	A	209	July	1185.4	4.42	52.39	8545.8	377.15
Cooper's Africander's Trilby 311900	G	365	July	390.8	4.73	18.48	10204.2	465.9
Cooper's Alma 278903	D	122	July	908.9	5.63	51.17	3638.9	195.63
Cooper's Bigard 278900	D	273	July	738.4	5.34	39.43	7850.9	406.56
Cooper's Elizabeth 267475	C	273	July	656.1	4.93	32.35	7531.3	358.96
Cooper's Harriet 246520	A	122	July	1201.0	4.51	54.17	5105.9	238.87
Cooper's High Daisy 298414	E	131	July	1149.3	4.61	52.98	4961.7	212.23
Cooper's Paula Prim 318509	G	357	July	360.1	6.89	24.81	7910.3	487.30
*Gayoso Actress 217326	A	22	June	1090.7	3.69	40.25		
		53	July	1610.5	3.69	59.43	2701.2	99.68
S. Langwater Actor 60162 A. R.	D. Galaxy's May Beauty 81382 A. R. 11653							
Gayoso Squire's Lady 320409	G	319	July	743.2	5.53	41.10	9678.5	500.28
Gayoso Squire's Minnie 320408	E	169	July	1106.1	4.51	49.89	6212.2	277.56
Springdale Pretty Girl 364492	G	178	July	822.3	4.96	40.79	5348.8	255.82
Corning, Parker, Corning Farm, Glenmont, N. Y.								
*†Bellmath Rena 180597	A	152	Aug	888.2	5.13	45.56	4996.1	235.19
Corning's Navigator's Primrose 318724	F	243	Aug	812.6	5.20	42.26	7556.5	353.46
†Ethel Bird of Kenwood 270635	C	187	Aug	693.7	6.14	42.59	5711.7	297.02
†Harrietta of Tawasentha 270632	B	211	Aug	830.9	4.50	37.39	7066.0	296.86
Navigator's Gertrude 323153	G	260	Aug	773.0	5.31	41.05	7081.6	343.21

Rita of Corning Farm 323701	F	121	Aug	1003.2	4.61	46.25	4124.9	186.48
†Rose Royal's Roxy of Highland View 182142	A	208	Aug	780.5	4.94	38.56	6690.1	298.98
Cotting, C. E., Chedco Farm, Berlin, Mass.								
Chedco Chancery 324899	G	92	July	1020.3	5.11	52.14	3172.8	163.17
Chedco Dainty 329299	G	10	July	286.4	4.25	12.17		
S. Langwater Chedco 147434	D. Chedco Josephine 185397 A. R. 23608							
Chedco Elise 317353	F	8	July	209.9	4.62	9.70		
S. Langwater Chedco 147434	D. Elise of The Oaks 92187 A. R. 12329							
Chedco Ellen 306248	G	304	July	793.6	6.16	48.89	7762.5	466.53
Chedco Noel 325870	F	10	July	277.9	4.60	12.78		
S. Langwater Chedco 147434	D. Chedco Merry Christmas 141209 A. R. 18446							
Crouch, M. C., Hartsville, S. C.								
Coker Virginia Lassie 339925	G	153	Aug	901.2	5.16	46.50	4743.9	223.78
Dane, Ernest B., "Longwood," Center Harbor, N. H.								
Roughwood Beauty 313007	F	160	Aug	1024.4	4.36	44.66	6173.0	280.36
Roughwood Borealis 322158	F	113	Aug	918.2	4.65	42.70	3635.0	151.74
Roughwood Cadence 322160	F	76	Aug	1061.0	3.81	40.42	2617.8	99.76
Roughwood Coral 297973	E	144	Aug	747.7	5.26	39.33	4206.7	194.44
†Roughwood Impatience 315258	F	189	Aug	775.8	5.42	42.05	5803.5	273.06
Roughwood Nina 298818	E	126	Aug	898.0	5.29	47.50	4330.8	195.30
Roughwood Peggotty 315768	G	295	Aug	869.9	4.99	43.41	8969.1	422.42
Roughwood Phoebe 270166	C	142	Aug	899.8	5.73	51.56	4806.8	248.92
Roughwood Rosaline 313006	F	243	Aug	695.7	5.97	41.53	6521.7	370.68
Roughwood Sunflower 334067	G	189	Aug	919.7	4.61	42.40	6164.6	261.03
†Roughwood Sylvia 285944	D	199	Aug	645.6	5.38	34.73	5587.2	272.48
Davenport, Charles M., Ladderlook Farm, Leyden, Mass.								
Ladderlook Charm 294706	F	365	Aug	422.7	5.28	22.32	10731.2	539.3
Ladderlook Deborah 305706	F	214	Aug	773.8	5.14	39.77	6229.4	288.19
Ladderlook Juanita 312952	F	109	Aug	903.1	5.43	49.04	3337.9	164.06
Ladderlook Minuet 312951	F	221	Aug	894.2	4.75	42.47	6894.3	322.44
Ladderlook Verity 295620	E	365	Aug	852.3	5.33	45.43	11879.3	572.2
Ladderlook Wisteria 326084	F	95	Aug	1117.7	4.31	48.17	3627.2	157.69
Simone's Valentine of Leyden 237316	A	265	Aug	952.5	4.49	42.77	9626.5	429.03
Davis, Carnie, The Terrace Farms, Linwood, N. C.								
Riegel's Choice of Mignonette 290578	E	360	July	672.5	4.97	33.42	9070.2	475.43
Davis, L. G., The Terrace Farms, Linwood, N. C.								
Daisy Belle of Terrace Farm 326954	G	330	July	814.5	4.93	40.15	10061.1	469.50
Rosa of Terrace Farms 280781	E	346	July	667.7	4.76	31.78	9129.5	432.78
Davis, Westmoreland, Morven Park Farm, Leesburg, Va.								
Morven's Ecstacy 326701	F	329	July	727.2	4.94	35.92	9303.3	460.78
Morven's Mary 382149	F	31	May	848.1	4.12	34.94		
		61	June	810.2	4.43	35.89		
		92	July	770.8	4.35	33.53	2429.1	104.36
S. Langwater Darnley 100891 A. R.	D. Morven's France's Verbena 187637 A. R. 23199							
Dean, George E., Est., Haven Hills Farm, Albion, Mich.								
Blossom of Moore Farm 203631	A	323	July	814.5	5.28	43.01	11295.0	510.68
Haven Hills Hope 325647	G	257	July	679.8	4.96	33.72	6468.5	320.01
Haven Hills Rosetta 315073	G	310	July	750.3	5.03	37.74	8101.7	422.42
*Thistledown Daffodil 158779	A	208	July	1547.9	4.43	68.57	10191.7	483.50
Dennis, Orville & Son, Shore Oaks Farm, Lake City, Mich.								
Charity of Shore Oaks 313459	F	324	July	585.5	4.88	28.57	7677.7	368.49
Doris of Shore Oaks 316298	F	279	July	697.6	5.32	37.11	7237.0	389.18
Duna of Shore Oaks 322202	G	233	July	701.9	4.58	32.15	6341.9	299.41
Isabel of Shore Oaks 311947	F	327	July	612.0	5.52	33.78	7356.3	408.66
*Katinka of Shore Oaks 215237	A	272	July	1005.7	4.60	46.26	10772.9	540.60
Nannette of Shore Oaks 311948	F	331	July	619.5	5.10	31.59	8598.3	442.94
Dickinson, John L., Charleston, W. Va.								
Quincy Agnes 383545	G	127	July	1064.8	4.59	48.87	4527.2	206.10
Regina of Hilldene 307064	G	365	June	274.9	5.45	14.98	12622.5	619.1
Dieckhoff, Fred, Hinsdale, Ill.								
Grangemead Colla 345392	G	118	July	1099.5	4.15	45.63	4266.8	179.25
Marjorie of Four Pine 334233	G	196	July	849.8	4.89	41.56	6456.2	311.09
Mildred of Four Pine 334234	G	198	July	870.2	4.54	39.51	6268.6	289.26
Minerva of Four Pine 345391	G	326	July	612.1	5.52	33.79	9545.8	488.79
Dillon, Clarence, Dunwalke Farm, Bedminster, N. J.								
†Dunwalke Brilliant Flower 317092	G	189	July	1087.7	4.79	52.10	7055.0	354.41
Douglas, Elizabeth, Spring Farm, Tilly Foster, N. Y.								
Stadacona Barbara 302787	F	308	Aug	498.8	6.30	31.42	6325.9	377.37
†Stadacona Dahlia 312521	F	111	Aug	571.2	5.23	29.87	2213.6	117.30
Stadacona Daphne 324079	G	193	Aug	569.5	5.15	29.33	4419.7	236.24
Stadacona Duchess 316707	G	245	Aug	568.3	5.98	33.98	5821.0	349.94
Drew, Fred, Kenilworth Farm, McLean, Va.								
Kenilworth Peggy 261998	B	177	May	850.1	5.22	44.38		
		207	June	759.8	5.33	40.50	6320.0	351.23
Kenilworth Posey 263666	B	118	May	1511.9	5.07	76.65		
		148	June	1116.9	4.69	52.38	7648.2	364.31

du Pont, Pierre S., Longwood Farms, Kennett Square, Pa.								
Fern of Longwood 336980	G	25	July	808.9	4.32	34.94		
		56	Aug	989.1	4.32	42.73	1798.0	77.67
S. Langwater Galore 175062	D. Longwood Roamer's Cora 281808							
*Guardsman's Babette 239748	A	112	July	1135.3	5.54	62.90		
		143	Aug	1009.5	5.40	54.51	5692.7	273.50
*Guardsman's Brightness of Longwood 239751	A	260	Aug	696.5	6.18	43.04	7630.4	436.32
Longwood Admiral's Ella 324624	G	235	Aug	720.3	5.31	38.25	6082.3	321.19
Longwood Fairy 336981	G	14	Aug	459.9	3.88	17.84		
S. Longwood Dictator 168332	D. Publican's Althea 208575							
Longwood Faith 330007	G	83	Aug	745.1	5.69	42.40	2133.8	105.68
Longwood Flora 330009	G	164	Aug	730.1	4.95	36.14	4565.0	219.86
Longwood Frances 330005	G	137	Aug	988.4	4.42	43.69	4828.6	199.37
Longwood Publican's Celestine 268762	D	292	Aug	916.2	3.86	35.37	10867.9	411.64
Longwood Roamer's Caroline 258521	A	26	Aug	971.5	3.41	33.13		
S. Langwater Roamer 128825 A. R.	D. Masher's Nora 214887 A. R. 28276							
Longwood Valentine 330010	G	144	Aug	1002.9	4.89	49.04	5093.7	255.62
*Publican's Amelia 218325	A	216	Aug	884.7	5.28	46.71	7354.3	386.01
Publican's Bella 220926	A	353	Aug	863.9	5.04	43.54	11218.2	544.50
*Publican's Bonita of Longwood 239749	A	123	Aug	1192.7	4.13	49.26	5310.9	200.79
*Publican's Clare of Longwood 265382	C	190	Aug	1182.8	4.44	52.52	8274.7	347.37
Publican's Dainty of Longwood 291635	E	234	Aug	725.6	4.79	34.76	7253.5	331.44
Roamer's Demure 289346	E	330	Aug	661.8	5.35	35.41	8133.6	431.61
Emerson, Anne P., Brooklandwood Farms, Brooklandville, Md.								
Brooklandwood Bonnie Girl 237436	A	274	Aug	714.2	4.86	34.71	7868.3	379.49
*Brooklandwood Floss Pearl 222948	A	105	Aug	1082.0	3.87	41.87	3963.3	164.92
*Brooklandwood Golden Pearl 285071	D	83	Aug	1262.8	3.84	48.49	3623.5	145.65
Brooklandwood Madge 263288	C	328	Aug	629.3	5.67	35.68	7802.8	435.56
*Brooklandwood May Time 222946	A	115	Aug	1099.2	5.01	55.07	4797.3	217.99
Marvel's May Queen 332336	F	63	July	914.0	4.82	44.05		
		94	Aug	866.5	4.72	40.90	2734.1	141.31
Rockman's Favorite 306373	F	271	Aug	799.0	4.73	37.79	8056.0	386.87
Rockman's Mable 255889	B	170	Aug	912.1	4.66	42.50	6058.6	267.91
Select's Gay Lady 279890	E	365	Aug	155.7	5.94	9.25	8145.3	463.9
Select's Georgette 316916	F	139	Aug	812.5	4.93	40.06	4425.1	199.85
*Select's Gertrude 269494	B	10	July	391.7	4.94	19.35		
		41	Aug	1355.8	4.49	60.88	1747.5	80.23
S. Beechwood Prince Select 130365 A. R.	D. Brooklandwood Gertrude 155767 A. R. 20450							
Select's Rio Rita 339348	G	23	July	741.4	4.10	30.40		
		54	Aug	1031.5	3.82	39.40	1772.9	69.80
S. Beechwood Prince Select 130365 A. R.	D. Brooklandwood Rio Rita 228283 A. R. 26700							
Toro's Liberty Girl 334791	G	244	Aug	609.5	5.81	35.41	5565.2	292.18
Westbrook Jasmine 276322	D	364	Aug	881.2	5.22	46.00	11126.1	555.71
Endicott, John "Brookwood," Bloomfield Hills, Mich.								
Brookwood Chloe 298080	G	365	Mar	67.0	4.97	3.33	9523.7	420.3
Brookwood Folly 277552	E	173	Mar	667.5	6.52	43.52	4687.0	268.69
Brookwood Lilac 284278	E	176	Mar	677.2	4.87	32.98	4608.2	199.73
Thistledown Lady Gem 288544	A	365	Apr	73.8	6.09	4.49	11440.4	569.2
Erf, William, Chestnut Ridge Farm, Bellevue, Ohio.								
†Chestnut Ridge Alba's Hope 269203	C	305	July	137.2	5.46	7.49	6083.4	252.7
†Chestnut Ridge Bonnie's Queen 327540	G	305	July	41.7	5.66	2.36	4785.3	243.9
*Chestnut Ridge Cherub Princess 232264	A	295	July	510.5	5.70	29.10	9418.5	500.41
†Chestnut Ridge Cherub's Dolly 377111	G	202	July	642.9	5.15	33.11	5303.5	268.30
†Chestnut Ridge Susanna 345563	G	100	June	616.6	4.30	26.51		
		131	July	358.9	4.16	14.93	2649.7	120.28
Fales, W. D., Riverside Ranch, Gooding, Idaho.								
†Bess of Silver Maple Farm 252642	A	271	July	889.6	4.75	42.26	7944.9	362.28
†Cressy of Riverside Ranch 236053	A	94	July	1330.5	4.33	57.61	4223.6	205.09
*†Daisy of Silver Maple Farm 242800	A	144	July	1488.9	3.95	58.81	7016.4	271.10
Toponis Bonnie Lassie 327924	G	273	July	565.1	5.63	31.82	6043.3	311.38
†Toponis Flora 342992	G	191	July	655.2	4.81	31.52	5053.5	207.45
Farm & Trades School, The, Thompson's Island, Boston, Mass.								
Thompson's Island Anita 382857	G	126	July	982.2	4.27	41.94	3993.9	190.22
Thompson's Island Bettie 359947	E	193	July	867.8	5.23	45.39	6386.8	322.29
Thompson's Island Daisy 256394	B	365	July	316.9	5.64	17.87	14416.4	746.2
Thompson's Island Dora 377453	G	151	May	982.2	4.73	46.46		
		181	June	931.5	6.03	56.17		
		212	July	879.9	5.48	48.22	7066.8	387.93
Thompson's Island Faith 380182	G	158	July	958.0	5.01	48.00	5175.3	244.09
Thompson's Island Nancy 377452	G	204	July	799.1	5.46	43.63	5490.7	299.67
Firestone, H. S., Firestone Farms, Akron, Ohio.								
*Betty Lee of Elgercon 194286	A	365	Mar	55.4	5.78	3.20	13317.4	685.5
Flinn, Ralph E., Beechwood Farms, Sharpsburg, Pa.								
*Beechwood Mary Louise 260358	B	221	June	1150.2	4.41	50.72		
		252	July	989.2	4.85	47.98	10162.6	453.16
Beechwood Rainbow 296510	D	164	July	965.6	5.29	51.08	5754.8	280.10
Beechwood Rosebud 306761	E	6	May	239.9	4.86	11.66		
		36	June	1292.4	4.86	62.81		
		67	July	1247.9	4.99	62.27	2780.2	136.74
S. Langwater Rameses 130281 A. R.	D. Beechwood Princess Dianthea 245057 A. R. 26978							
Beechwood Rose Gold 312440	F	285	July	729.9	6.19	45.18	7441.9	438.13
Beechwood Rubicon 326804	F	92	July	1127.6	4.49	50.63	3541.7	151.72

*Brooklandwood Golden Queen 202031	A	243	July	1090.1	5.33	58.10	10268.3	528.49
*Heartwood Ona 277725	C	206	June	1140.1	5.09	58.03		
		237	July	1085.3	5.70	61.86	10026.3	511.06
Royal's Betty of Locust Dale 228871	A	270	July	1157.7	5.09	58.93	11785.9	575.92
*Royal's Bud of Maple Grove 206284	A	148	July	1396.4	4.81	67.17	7518.9	335.24
Fort Dodge Creamery Company, Rosedale Farm, Fort Dodge, Iowa.								
Rosedale Adeline 247380	A	181	July	1402.5	4.23	59.33	8351.3	377.18
Rosedale Blanch 269068	C	176	July	1232.7	4.61	56.83	7640.6	355.95
Rosedale Christine 280950	C	113	July	1463.8	4.24	62.07	5546.9	248.17
Rosedale Dessie 328681	G	148	July	1127.8	4.92	55.49	5399.1	248.51
Rosedale Dorothy 328679	G	201	July	1178.8	4.53	53.40	7222.1	341.58
Rose of Pansydale Farm 274940	C	171	July	1331.6	3.86	51.40	8316.6	336.28
Fowlkes, Carroll H., Richmond, Va.								
†Clover Hill Gypsy 354539	G	5	May	112.5	4.06	4.57		
		35	June	772.7	4.06	31.37		
		66	July	783.2	3.94	30.86	1668.4	66.80
S. Glencairne Tomahawk of Chesterfield 132143			D. Lucerne's Gypsy 229975					
Fox, F. E., Waukesha, Wis.								
*Belle Aviator's School Girl 216798	A	109	July	1271.9	4.43	56.35	4655.9	207.09
*Bitter Sweet of Giant Spring Farm 235277	A	25	June	991.0	4.53	44.89		
		56	July	1268.3	3.74	47.43	2259.3	92.32
S. Ultra Dora's Boy 116260 A. R.			D. Gladys of Giant Spring Farm 124754					
Bonelcho's Gouldy of Denmark 343282	F	92	July	889.1	4.37	38.85	3009.9	128.66
Bonelcho's Juliana of Denmark 343280	F	259	July	939.5	5.25	49.32	9056.6	440.10
Bonelcho's Maid of Denmark 343281	F	315	July	616.5	5.29	34.99	6827.9	333.54
Corium Ultimage Kamelia 307510	E	106	July	881.9	5.31	46.83	3407.2	185.67
Grenwode Be Sure 2d 247402	B	250	July	769.7	5.16	39.72	7770.0	400.62
*Helendale Floresta 158984	A	117	July	1127.1	4.90	55.23	4718.9	230.73
*Maple's Hopeful of Waukesha 271192	A	24	July	882.0	5.35	47.19		
S. Grenfel King 106225	D. Grenwode Maple Jane 212212							
Pierce's Pearl of Farview 327436	F	25	July	698.1	4.49	31.34		
S. Itchen's Pierce of Waukesha 159860			D. Royal's White Face of Farview 261399					
*Serene's Arabella of Waukesha 256724	A	24	July	899.8	4.01	36.08		
S. Martindale Sterling 109409 A. R.			D. Sailor's Serene of Arlymear 214994 A. R. 23661					
Valentine of Farview 314539	E	127	July	805.7	5.20	41.90	3440.7	163.90
Vanity's Pride of Farview 262833	C	334	July	549.3	4.70	25.82	9183.4	398.32
France, Joseph I., Mount Ararat Farm, Port Deposit, Md.								
Beau Geste's Bonnie 322648	G	211	July	571.1	4.78	27.30	4488.4	218.48
Beau Geste's Lou 309263	F	307	July	592.5	5.20	30.81	6177.6	325.30
*B. R. King's Golden Rod 275707	D	289	July	587.5	5.44	31.96	8375.5	438.67
B. Rose King's Bessie 313641	G	297	July	854.2	6.33	54.07	7932.5	462.44
Cherub King's Rose 319475	G	212	July	565.9	5.84	33.05	4000.6	235.40
†Cloverdell Jolly 2d 265558	B	92	July	917.4	4.19	38.44	2908.5	134.07
Cosquay's Cheri Paula 277309	D	314	July	550.1	5.28	29.05	6330.1	331.71
†Jewell of Springvale 267603	C	15	May	554.4	4.77	26.44		
		45	June	1213.5	4.77	57.88		
		76	July	1175.0	4.52	53.11	2942.9	137.43
S. Rose's Raider 79193	D. Miss Tiney 176750 A. R. 24581							
*Marberne Delphinium 183742	A	174	July	1622.0	4.48	72.67	10025.4	423.09
Monsieur Golden's Henrietta 289644	D	166	July	.811.4	4.83	39.19	5121.1	245.31
†Monsieur's Procris Flora 295547	D	92	July	872.2	4.98	43.44	2808.4	140.24
Pride's Valiant's Countess 319476	G	188	July	684.2	4.96	33.94	4523.3	211.43
*†Princess of Chesapeake View 303791	C	166	July	996.6	5.22	52.02	6136.2	287.71
Senator's Midday Gloria 301417	E	191	July	854.2	4.39	37.50	6181.5	258.69
*Spring Rose Jess 275706	D	165	July	887.3	5.73	50.84	5533.9	278.09
Victory Girl of Springvale 279529	D	243	July	819.8	4.65	38.12	7290.5	354.49
Virginia's Rose Pearl 313637	G	327	July	774.6	5.16	39.97	8013.1	388.29
Fretz, William F., Fritzlyn Farms, Pipersville, Pa.								
Bellaire's Heiress 327441	G	273	July	639.9	6.80	43.51	6636.9	422.03
Fritzlyn Althea Gift 332010	G	195	July	753.9	5.12	38.60	5330.5	261.69
Fritzlyn Gemsey 346173	G	25	July	868.2	3.48	30.21		
S. Upland's Good Gift 77253 A. R.			D. Fritzlyn Ultra Gem 201652 A. R. 23873					
Fritzlyn Gladly 332008	G	217	July	770.4	5.06	38.98	5739.7	292.95
Fritzlyn Jeanette 332007	G	215	July	1141.1	4.60	52.49	8773.2	373.01
Fritzlyn Luxury 332972	G	126	July	778.4	4.76	37.05	3778.3	159.80
Fritzlyn Marguerite 322177	G	333	July	922.9	4.56	42.08	10932.9	477.50
Fritzlyn Marigold 332012	G	116	July	725.7	4.79	34.76	2911.4	130.03
Fritzlyn Rose Gift 322178	F	221	July	924.1	4.65	42.97	7338.7	350.60
Fritzlyn Star 332011	G	178	July	903.8	4.46	40.31	5699.0	251.80
Fritzlyn Treasure 332009	G	158	July	619.3	4.99	30.90	3545.1	159.85
*Fritzlyn Ultra Gem 201652	A	51	June	1677.2	4.33	72.62	2704.9	126.57
Friedrichs Brothers, Engbretson Farm, Bow, Wash.								
*†Autocrat's Masher Maid 316061	D	168	July	1263.6	5.09	64.32	7571.1	393.69
†Avalawn's Jewel Lady 282160	C	30	June	1359.5	4.95	67.30		
		61	July	1324.0	4.45	58.92	2683.5	126.22
S. Lightfoot's Prince of Whidby Island 79426 A. R.			D. Jewel of Hope Farm 163202					
†Blossom of Rosendale Farm 226296	A	153	July	849.3	4.60	39.07	5045.4	222.10
†Western Glow Pride Lady 340132	G	113	July	848.0	4.50	38.16	3319.3	149.41
Galusha, Arthur G., Green Meadow Farm, Williamstown, Mass.								
Green Meadow Celesta 367108	F	330	June	1300.7	4.60	59.83		
		361	July	1281.5	4.12	52.80	14655.8	662.33
Green Meadow Florine 327294	G	212	June	900.2	5.39	48.52		
		243	July	914.4	5.90	53.95	7346.5	425.09

Green Meadow Joan 349479	D	128	June	1427.6	4.74	67.67		
		159	July	1296.7	5.08	65.87	8085.7	364.85
Green Meadow Lady Diana 328414	G	193	June	1118.1	3.83	42.82		
		224	July	1108.2	4.26	47.21	8732.4	352.01
Green Meadow Leona 359359	E	84	June	1374.4	4.23	58.14		
		115	July	1319.1	4.78	63.05	5658.8	255.40
Green Meadow Marietta 320444	C	273	June	1200.6	6.03	72.40		
		304	July	1237.5	5.95	73.63	12649.9	720.58
Galusha, Arthur G. & Sons, Green Meadow Farm, Williamstown, Mass.								
Green Meadow Artist 334137	G	128	June	926.9	6.29	58.30		
		159	July	880.3	5.42	47.71	5282.1	269.80
Green Meadow Consort 307632	E	73	June	1492.5	5.04	75.22		
		104	July	1386.4	5.63	78.05	5048.0	252.47
Green Meadow Mona 302026	E	180	June	986.4	4.87	48.04		
		211	July	892.4	4.85	43.28	8147.0	369.78
Green Meadow Vera 332884	F	68	June	1290.8	3.51	45.31	2928.7	107.06
Green Meadow Wilda 307631	E	63	June	1442.1	5.12	73.84		
		94	July	1359.1	4.88	66.32	4471.1	213.13
Gambell, F. H., Willows, Calif.								
Foremost's Lady Gambell 343563	G	98	July	938.1	5.30	49.72		
		129	Aug	859.3	5.29	45.46	4391.4	205.33
Gayoso Farm, Horn Lake, Miss.								
*Daisy of Traymore 198151	A	302	July	414.4	5.30	21.96	8427.4	407.31
Fairmaid's Cherry Bird 266186	C	220	June	826.8	4.74	39.19		
		251	July	844.0	5.01	42.28	8522.5	390.69
Gayoso Actor's Ina 323644	C	231	June	848.3	4.85	41.14		
		262	July	844.9	4.89	41.32	8302.1	402.31
Gayoso Actor's Patricia 195206	A	250	June	934.2	5.73	53.53		
		281	July	936.3	5.86	54.87	9614.5	576.07
Gayoso Actress Grace 313454	E	293	June	609.7	6.16	37.56		
		324	July	212.9	7.30	15.54	8235.2	483.84
Gayoso Fred's Pearl 284241	D	262	July	855.7	5.50	47.06	8588.4	453.33
Gayoso Golden Marion 210383	A	231	June	737.3	5.01	36.94		
		262	July	708.0	4.88	34.55	7690.4	368.02
Gayoso King's Daisy 346802	G	212	June	975.5	4.64	45.26		
		243	July	936.2	4.59	42.97	8246.4	373.34
Gayoso King's Margaret 313458	F	207	June	823.9	5.15	42.43		
		238	July	814.5	5.65	46.02	6738.7	364.83
*Gayoso Peggy 315398	A	144	May	1289.1	4.04	52.08		
		174	June	1085.9	4.30	46.69		
		205	July	1074.0	4.36	46.83	8942.8	391.05
Gayoso Pocahontas 315401	B	193	June	891.0	4.64	41.34		
		224	July	883.3	4.65	41.07	7318.6	349.50
*Gayoso Ranger's Actress 239019	A	238	July	1112.2	4.86	54.05	11129.6	517.71
Gayoso Rose Marget 330964	E	243	July	734.2	6.23	45.74	7346.7	406.21
Gayoso Shebholla Peggy 376208	G	216	July	968.3	4.96	48.03	7983.7	382.95
Gayoso Southern Girl 300320	D	142	July	891.7	5.35	47.71	5087.5	248.04
King's Daisy of Traymore 243314	A	193	June	814.1	5.20	42.33		
		224	July	817.5	5.29	43.25	7063.6	360.77
King's Strawberry of Traymore 257691	B	291	June	783.5	5.30	41.53		
		322	July	818.4	5.21	42.64	8975.8	494.13
Pollyanna's Beatrice of Buttercup Farm 236919	A	260	July	542.2	5.91	32.04	7116.4	386.85
*Ultra Bonnie of Traymore 191274	A	210	June	964.3	5.50	53.04		
		241	July	955.4	5.39	51.50	8908.1	456.09
Woodbine's King's Daisy 266189	C	244	July	734.1	5.23	38.39	8030.1	388.87
Woodbine's King's Nell 266187	C	194	June	886.8	5.69	50.46		
		225	July	931.0	5.84	54.37	7354.1	438.29
Gear, Oliver W., Burlington, Wash.								
Bear Canyon Perrywinkle 227308	A	360	July	725.8	5.50	39.92		
		365	Aug	101.3	5.50	5.57	12427.7	626.8
*†Bear Canyon's Ruby 253962	B	255	July	1110.6	5.96	66.19		
		286	Aug	942.1	5.43	51.16	11578.1	681.71
Gerry, Angelica L., Ancram House Farms, Delhi, N. Y.								
Imp. Ancram Farms Galaxy Flora 295252	D	98	July	1058.3	4.69	49.63	3878.3	168.20
Gile, Albion L., Chicona Farm, Chinook, Wash.								
†Arla Belle of Chicona 313686	D	290	July	394.0	6.40	25.22	6525.9	365.01
†Bright Eyes of Chicona 318200	F	286	July	756.8	5.24	39.66	8293.6	414.04
†Dorothy L. of Chicona 285249	D	281	July	235.5	5.92	13.94	5982.1	341.16
Vivian of Chicona 153393	A	152	July	1295.3	5.31	68.78	7172.2	341.23
Gill, E. T., Haddon Farms, Haddonfield, N. J.								
†Haddon's Golden Eve 324322	G	257	July	521.1	4.86	25.33	5177.3	250.20
†Haddon's Starlight 2d 324323	G	226	July	626.4	5.15	32.26	5855.5	298.91
Olive of Haddon 250372	B	365	July	352.8	6.42	22.65	7280.5	419.7
Gladding, John R., Est., Borrodale Farm, Thompson, Conn.								
Borrodale Beebe's Camelia 309804	G	307	July	555.2	5.64	31.31	6595.3	367.15
Glen Farm, Incorporated, Newport, R. I.								
Bina of the Glen 211112	A	321	July	817.1	4.69	38.32	9761.0	521.46
*Ivy Hall Marigold 219309	A	222	July	1161.1	4.38	50.86	9129.4	439.21
Ivy Hall Pearl 260419	C	334	July	886.8	4.70	41.68	11464.3	577.42
Peerless Jane of the Glen 312927	F	271	July	721.7	5.13	37.02	6276.7	329.09
Quick Work of the Glen 211108	A	334	July	884.8	6.06	53.62	9368.0	549.60

Gluek, Arthur L., Minneapolis, Minn.								
Lauralea Dinah May 264204	B	131	July	1496.3	4.03	60.30	6913.0	281.17
Gluek Brewing Company, Minneapolis, Minn.								
Beauty's Violet of Mounds View 141422	A	26	Apr	1029.6	5.39	55.50		
		57	May	1323.1	5.02	66.42		
		87	June	1099.6	5.08	55.86		
		118	July	1084.8	5.10	55.32	4537.1	233.10
S. Flora's Golden Dexter of City View 65720 A. R.			D. Imp. Beauty of Bel Air 59636 A. R. 8104					
†Gluek Bootes Patricia 337068	G	99	July	1060.0	4.52	47.91	3453.7	159.11
†Gluek Bootes Rose 337069	G	63	July	951.7	4.30	40.92	1962.5	84.19
Gluek Farm's Roselight 303960	F	351	June	64.0	5.57	3.56		
				297.2	5.30	15.75		
		365	July	452.1	5.30	23.96	10514.6	506.7
Gluek Farm Violet 366089	F	254	July	963.9	5.87	56.58	8802.0	498.57
Gluek Gay Girl 364631	G	332	May	1265.8	5.81	73.54		
		362	June	1257.5	5.60	70.42		
		365	July	122.3	5.60	6.85	12883.8	719.1
Gluek Lady Quillette 294573	E	95	June	1280.5	5.47	70.04		
		126	July	1263.7	5.04	63.69	5472.0	269.39
Valiant's Lady 286407	D	218	July	1271.0	4.63	58.85	9761.8	469.14
Viola's Arabelle of Oaklawn 183519	A	315	July	1171.5	4.49	52.60	13263.3	577.86
Golinvaux, Joseph, Waterloo, Iowa.								
Highland Place Mirth 325263	G	198	July	789.1	4.36	34.40	5287.1	240.17
Highland Place Nymph 261805	A	118	July	1168.0	3.83	44.73	4848.2	199.95
Highland Place Sacajawea 268986	C	212	July	941.6	3.95	37.19	7144.5	304.86
†Highland Place Sigrid 295451	E	295	July	665.9	5.16	34.36	7084.6	377.39
Grinnell, Lawrence, Birchfield Farm, South Dartmouth, Mass.								
Birchfield Faith 312612	G	325	July	949.6	5.42	51.47	11013.6	592.91
Birchfield Joanna 287477	E	295	July	989.5	5.47	54.13	10413.7	588.25
Birchfield Monopoly 326097	G	243	July	981.9	5.02	49.29	8310.8	405.76
Guess, J. B., Jr., Edisto Farms, Denmark, S. C.								
Jeweller's Esther 331595	G	30	June	926.5	4.38	40.58		
		61	July	925.7	4.33	40.08	1852.2	80.66
S. Florham Jeweller 100914 A. R.			D. Rose Vista's Esther of Edisto Farms 213698 A. R. 27198					
Jeweller's Jane 311960	G	365	July	744.1	5.49	40.85	10027.3	501.3
Queen of Edisto Farms 292751	E	156	July	1158.8	4.45	51.57	6660.7	274.14
Tulip of Edisto Farms 199904	A	112	July	1003.9	4.29	43.07	3906.1	164.96
Hall, Ivory A., Portland Farms, South Portland, Maine.								
Don's Lady of Portland 148754	A	237	July	816.0	5.13	41.86	9352.6	466.07
†Easter Lily of Portland 377393	E	77	July	815.0	4.68	38.14	2150.7	108.93
†Goldie of Owascoag 266098	A	67	June	1088.7	4.64	50.52		
		98	July	900.7	4.13	37.20	3385.4	154.59
†Nancy Hanks of L. F. T. Farms 133899	A	15	June	641.4	4.90	31.43		
		46	July	1268.0	4.80	60.86	1909.4	92.29
S. Upland's Duke 61786	D. Janet Queen 71683							
†Royal's Lucky Creusa of Portland 198566	A	131	July	699.5	5.75	40.22	3783.2	216.05
†Spaulding's Lucky Legend 125656	A	17	June	536.0	4.50	24.12		
		48	July	803.8	4.52	36.33	1339.8	60.45
S. Mixter Legend 56321	D. Spaulding's Lucky Stranford 74479							
Hall, J. Elliott, Vallevue Farm, Morristown, N. J.								
Audley's Hope 337435	G	169	Aug	933.1	4.08	38.07	5916.0	246.87
†Audley's Moonlight 345661	G	195	Aug	628.8	4.25	26.72	4538.5	193.33
Audley's Patricia 326032	G	243	Aug	691.0	4.49	31.03	6487.4	291.86
†Cherbourg's Nissa 293781	C	106	Aug	704.0	5.26	37.03	3105.6	152.52
Coventry Glenna 324829	G	172	Aug	763.3	4.83	36.87	5262.8	251.69
*Coventry Lady Clara 256799	B	230	Aug	.641.1	4.72	30.26	6482.9	294.13
*Daylo Faithful 237994	A	148	Aug	897.4	4.63	41.55	5051.5	245.01
Eleo 335547	F	172	Aug	744.0	4.45	33.11	5294.3	255.66
*Hilltop Butterfat Molly 295216	D	136	Aug	906.3	4.29	38.88	4780.7	208.11
Immortelle of Somerset 320146	G	317	Aug	609.0	5.25	31.97	7059.2	385.62
Jasmine of Somerset 326086	G	185	Aug	691.3	4.59	31.73	5364.3	245.96
Imp. Lady Rose of New Anneville 304516	D	334	July	556.0	5.37	29.86		
		365	Aug	613.9	4.63	28.42	10679.7	491.0
*Leader's Alice of Bdk. 265845	C	167	Aug	799.1	4.34	34.68	5597.2	248.09
*†Merry Rose Galaxy 209744	A	69	July	1121.4	4.07	45.64		
		100	Aug	1002.8	4.36	43.72	3709.4	176.86
Royal Hazel 335546	F	153	Aug	985.2	4.15	40.89	5607.1	236.52
*Royal Princess Pat 243844	A	219	Aug	944.7	5.04	47.61	8729.6	453.34
Hall, S. C., Portland Farms, South Portland, Maine.								
†Lady Creusa of Portland 252058	A	162	July	834.3	3.94	32.87	5217.2	210.16
†Prince's Dora of Portland 385559	D	1	May	34.0	4.79	1.63		
		31	June	1246.8	4.79	59.72		
		62	July	1032.2	4.93	50.89	2313.0	112.24
S. Horse Shoe Royal Prince 139465	D. Di's Dora 248988							
†Prince's Ladylove of Portland 325526	G	234	July	493.5	6.07	29.96	6152.2	299.60
†Royal's Marie of Portland 387994	A	28	June	1171.5	4.35	50.96		
		59	July	1160.2	4.46	51.74	2331.7	102.70
S. Lucretia's Royal Creusa 79772	D. Anchor's Lady of Portland 194346							
Hamilton, F. P., "Kilspindie," South Coventry, Conn.								
Annette Amiable Storrs 273273	B	122	Aug	1054.5	5.09	53.67	4150.1	200.70
Hilltop Millie of Fashion 268488	C	92	July	1075.4	5.18	55.71		
		123	Aug	1056.7	4.87	51.46	4257.3	186.66

Hanna, H. M., Mrs., Stump Hollow Farms, Mentor, Ohio.								
Emerita Sally of Stump Hollow 368520	G	341	July	639.0	5.58	35.66	8286.5	422.99
Hare, Robert W., Glen Rock Farm, Sharon, Mass.								
*Massapoag Jessie 263364	B	92	July	1537.6	4.64	71.34	4855.2	226.32
Massapoag Peggy 331040	G	162	July	1194.4	5.08	60.68	6649.9	297.23
*Trumpeter's Papoose 192229	A	120	July	1479.1	4.23	62.57	6205.5	241.43
Harvey, J. M., Est., Harvey Farm, Waukesha, Wis.								
Harvey Farm Emeline 269105	B	82	July	997.7	4.61	45.99	2821.3	128.46
Harvey Farm Flora 340116	G	28	June	812.8	4.29	34.87		
		59	July	860.6	4.77	41.05	1673.4	75.92
S. Florham D'Arcy 129532 A. R.	D. Utility Welcome 239491							
Haskell, H. G., Hill Girt Farm, Cossart, Pa.								
Anda Lilian 335549	G	30	June	1060.4	3.86	40.93		
		61	July	1099.2	4.03	44.30	2159.6	85.23
S. Noranda 108708 A. R.	D. Royal's Lilian of Hill Girt 221974 A. R. 24931							
Beech Hill Dairymaid 316353	D	314	July	632.0	5.69	35.96	9203.3	464.83
Elen Jessie 307720	F	305	July	815.9	5.20	42.43	8907.7	467.37
Fairview Golden Connie 321358	G	323	July	715.9	5.64	40.38	9086.3	482.68
Fairview Golden Enigma 321359	G	323	July	605.1	4.93	29.83	9127.7	415.93
Fairview Golden Lady 305342	F	349	July	598.1	5.84	34.93	8895.2	465.48
Fairview Golden Sonia 330526	G	261	July	847.2	4.60	38.97	8295.8	367.49
Golden Elen of Hill Girt 307716	F	321	July	705.3	4.84	34.14	8136.1	413.25
Golden Justice of Hill Girt 321669	F	220	July	759.9	5.94	45.14	6386.0	337.28
Merry Bellanda of Hill Girt 286847	D	330	July	682.4	6.17	42.10	9422.2	536.19
*Noranda's Merry Bell 221978	A	134	July	1251.6	5.16	64.58	5884.6	291.90
*Noranda's Ultra Milkmaid 221977	A	356	July	527.5	6.29	33.18	9279.8	549.25
Pearl of Hill Girt 335545	G	212	July	735.6	5.05	37.15	5658.9	280.82
Princess of Hill Girt 290338	D	273	July	825.8	5.37	44.35	8927.2	413.12
†Royal Nora Justine 266982	C	183	July	762.4	5.05	38.50	5772.4	278.00
*Royal's Ultra Golda of Hill Girt 221973	A	211	July	1215.9	4.43	53.86	9972.3	428.69
Royelen's Topsy 307717	F	298	July	795.0	5.28	41.98	8303.7	426.42
Topsy Mayfair 307713	E	334	July	973.8	4.96	48.30	11739.3	590.10
Toro's Golden Girl 307715	E	181	July	727.3	6.40	46.55	5050.4	293.79
Imp. Truda of Hill Girt Farm 290340	E	311	July	722.5	5.80	41.91	9360.6	511.90
Wynora 309019	E	212	July	808.4	5.33	43.09	6316.4	320.51
Hast, A. W., Cedar Grove Farms, Berlin Heights, Ohio.								
Virginia of Cedar Grove 321636	F	217	July	867.0	4.30	37.28	6661.1	310.41
Hast, A. W. & Sons, Cedar Grove Farms, Berlin Heights, Ohio.								
†Cedar Grove Ultra Queen 343014	G	92	July	960.8	3.55	34.11	2942.0	107.87
Hast, Fred W., Cedar Grove Farms, Berlin Heights, Ohio.								
†Judy of Cedar Grove 237261	A	126	July	1130.9	3.60	40.71	5686.7	241.06
Haywood, T. Holt, Arden Farm, Clemmons, N. C.								
Morven's Anastasia 292842	D	273	July	561.9	4.95	27.81	6022.1	292.32
Heinz, H. J., Rosemount Farms, Sharpsburg, Pa.								
*Hilltop Governor's Sheila 268489	B	30	June	1648.0	4.65	76.63		
		61	July	1642.7	3.94	64.72	3290.7	141.35
S. Hilltop Teddy R.'s Governor 137509	D. Imp. Butterfat's Sheila 192424 A. R. 22294							
Rosemount Fanny May 327440	G	100	July	936.3	4.97	46.53	3249.6	172.82
Rosemount Mermaid 326617	G	30	June	1192.6	5.49	65.47		
		61	July	1135.2	4.78	54.26	2327.8	119.73
S. Foremost's Excelsior 111350 A. R.	D. Rockingham Milkmaid 180423 A. R. 19452							
Rosemount Minuet 315673	G	208	June	883.7	5.93	52.40		
		239	July	799.9	5.76	46.07	7771.7	441.63
Valor's Gwendoline 331921	D	3	June	133.5	3.87	5.17		
		34	July	1494.5	3.87	57.84	1628.0	63.01
S. Langwater Valor 79775 A. R.	D. Fairydale Celosia 220646 A. R. 21613							
Hendee, George M., Hilltop Farm, Suffield, Conn.								
Butterfat May Rose 268481	C	206	July	856.2	5.82	49.83		
		237	Aug	829.0	5.64	46.76	8306.7	461.26
†Heartsease Butterfat Jane 312141	F	181	July	1187.7	5.17	61.40		
		212	Aug	1127.8	5.05	56.95	8523.7	434.44
Hilltop Bonny Rosette 334649	G	7	June	216.2	4.70	10.16		
		38	July	1041.9	4.70	48.97		
		69	Aug	1006.1	5.00	50.31	2264.2	109.44
S. Dunwalke Bonny Butterfat 138488 A. R.	D. Hilltop Butterfat Rosette 265850							
Hilltop Butterfat Golden Maid 295217	D	30	June	1068.5	4.64	49.58		
		61	July	1110.5	4.84	53.75		
		92	Aug	1060.1	4.89	51.84	3239.1	155.17
S. Imp. Primrose's Butterfat 104967 A. R.	D. Imp. Golden Maid of Hilltop 150706, A. R. 19576							
*Hilltop Butterfat Maid 265849	B	122	July	1320.7	5.28	69.73		
		153	Aug	1215.1	5.04	61.24	7198.3	361.28
Hilltop Butterfat Marose 330632	F	30	June	851.1	5.43	46.21		
		61	July	923.5	4.89	45.16		
		92	Aug	979.6	5.04	49.37	2754.2	140.74
S. Imp. Primrose's Butterfat 104967 A. R.	D. Imp. Hilltop May Rose 205965 A. R. 24196							
Hilltop Fashion Shelia 312140	F	224	July	711.0	6.24	44.37		
		255	Aug	661.0	5.80	38.34	7186.0	431.36
Hilltop Governor's Flora 279075	C	192	July	856.5	5.94	50.88		
		223	Aug	802.4	5.93	47.58	6945.0	392.85
†Hilltop Que Vive Lassie 286960	E	291	July	634.1	5.59	35.45		
		305	Aug	257.0	5.59	14.37	8744.3	456.2

Hill, George Watts, Quail Roost Farms, Rougemont, N. C.								
*Beechford's Beatrice 191200	A	269	July	1279.1	5.06	64.72	13020.5	648.92
*Claire of Burkeville 230244	A	166	July	1273.6	5.65	71.96	7521.9	413.69
Governor's Beauty's Rosanne 372817	D	348	July	930.9	6.00	55.85	11115.1	645.91
Maxim's Dorothy 305918	D	6	June	224.0	4.04	9.05		
		37	July	1294.1	4.04	52.28	1518.1	61.33
S. High Point Prince Maxim 104016 A. R.	D. Dorothy Gray of Goodvue 197630							
Maxim's Hazel 330081	F	100	July	1320.2	4.96	65.48	4368.4	206.28
Oakhurst Foremost Dimple 377116	C	153	July	968.5	5.35	51.81	5165.5	271.08
Oakhurst Foremost Lister 377117	E	110	June	1173.1	5.48	64.29		
		141	July	1189.9	4.60	54.74	5721.5	268.59
Quail Roost Blanch 344760	E	78	July	1237.7	4.56	56.44	3146.4	140.62
Quail Roost Catherine 263587	A	71	July	1210.0	4.67	56.51	2828.4	127.07
Quail Roost Country Flower 330600	G	92	July	1234.7	5.07	62.60	3707.1	169.22
Quail Roost Gay Bird 333310	F	87	July	1056.6	4.82	50.93	3001.5	138.27
Quail Roost Hope 318448	F	71	July	1247.1	4.25	53.00	2894.2	129.42
Quail Roost Windflower 376398	G	9	June	264.7	4.36	11.54		
		40	July	924.3	4.36	40.30	1189.0	51.84
S. Caumsett Taxpayer 145444	D. Wendy of Cherokee 242603 A. R. 27510							
Red Girl of Terrace Farm 330945	G	288	July	967.5	5.72	55.34	8631.2	474.33
Rose King's Jardiniere 306338	F	320	July	1017.4	5.03	51.18	11190.7	529.99
Hinds, C. J., Hindsdale Farms, Springfield Center, N. Y.								
Hindsdale Cherub Richeta 318119	E	154	Aug	724.5	4.56	33.04	5137.1	265.43
*Hindsdale Cherub's Marjorie 242067	A	243	Aug	762.7	3.86	29.44	10079.5	421.90
Hindsdale Golden Cherry 325274	G	262	Aug	957.6	4.89	46.83	8760.2	409.24
Hindsdale Golden Senorita 325271	G	310	Aug	822.1	4.63	38.06	9440.1	409.90
Hinds & Smith, Hindsdale Farms, Springfield Center, N. Y.								
Just Wait 376219	F	175	Aug	715.4	5.64	40.35	5266.3	273.00
O. K. Clarette 376646	F	232	Aug	1299.7	4.43	57.58	10466.1	473.60
Holden, R. L., West Lafayette, Ind.								
Florham Acme 322077	G	236	July	655.1	5.00	32.76	7465.0	378.50
Hollenbeck, J. C., The Oronoko Farm, Berrien Springs, Mich.								
Arloene of Oronoko 252322	A	68	July	877.3	5.40	47.37	1956.7	105.87
Docile's Adell of Oronoko 241391	A	96	July	945.4	4.83	45.66	2957.8	151.78
Hollerith, L. B., Mrs., & Daughters, Mobjack Farm, Mathews, Va.								
Beckie of Mobjack 3d 236443	A	181	Aug	1210.5	5.09	61.61	7647.6	343.80
Dimple of Mobjack 3d 168003	A	161	Aug	1325.5	4.42	58.59	8219.3	356.02
Hyacinth of Mobjack 3d 317846	B	200	Aug	1248.5	4.85	60.55	8296.4	400.62
Lily of Mobjack 236442	A	123	Aug	1265.6	4.04	51.13	5256.8	206.35
Homestead Dairy Farm, Incorporated, Salisbury, Md.								
Homestead Delight 266285	B	206	July	774.7	5.22	40.44	6484.7	326.03
Homestead Ellen 285320	E	338	July	577.5	5.22	30.15	8767.0	434.52
Homestead Fay 332277	G	106	July	945.5	4.40	41.60	3367.6	135.54
Homestead Foremost Audrey 307491	E	75	July	953.1	4.62	44.03	2459.2	115.51
Homestead Foremost Bridget 336336	G	2	June	61.4	4.04	2.48		
		33	July	1093.1	4.04	44.16	1154.5	46.64
S. Foremost's Count 93847 A. R.	D. Mill Dale Bridget 217005							
Homestead Foremost Buttercup 241356	A	96	July	1225.7	4.39	53.81	4096.3	170.08
Homestead Foremost Faithful 266286	C	345	July	472.2	5.23	24.70	8100.2	415.21
Homestead Foremost Favorite 332276	G	126	July	946.2	5.04	47.69	4092.6	197.06
Homestead Foremost Fiction 332275	G	139	July	884.4	5.23	46.25	4448.4	209.05
Homestead Foremost Flower 285321	E	322	July	665.6	4.45	29.62	9392.8	437.30
*Homestead Marietta 199874	A	100	July	1598.6	4.27	68.26	5479.4	243.54
Homestead Martha 336337	G	106	July	1020.7	4.10	41.85	3921.8	148.20
Homestead Melody 319933	F	125	July	996.0	4.22	42.03	4545.5	200.56
Homestead Starlight 277637	D	238	July	591.3	4.79	28.32	6967.7	349.11
*Homestead Star's Duchess 241358	A	99	July	1315.7	4.43	58.29	4721.0	188.96
Horneman, H. C., "Kenfleur," Danville, Ill.								
Kenfleur's Crescent Bell 374959	F	236	July	776.1	4.89	37.95	7556.6	360.72
Kenfleur's Judith Crescent 256607	B	333	July	538.6	5.45	29.35	7779.2	441.80
Kenfleur's Sweetheart Crescent 283308	D	227	July	940.3	4.81	45.23	6711.0	350.44
Hughes, Thomas, Chenar Farm, Easton, Md.								
Chenar's Cherub's Sunbeam 333148	G	23	June	731.6	4.46	32.63		
		54	July	909.4	4.54	41.29	1641.0	73.92
S. Cosquay's Royal Cherub 118405 A. R.	D. Griffwood's Princess of Chenar 270784							
Chenar's Ultra Fancy 324125	G	148	June	806.1	4.47	36.03	4272.3	185.80
*Griffwood's Princess of Chenar 270784	C	166	July	1153.1	5.00	57.66	7996.4	365.75
May of Beaver Neck 2d 243181	B	365	July	146.4	5.52	8.08	11611.7	571.1
*Penncrest's Ultra Ruth 236639	A	352	July	450.0	5.24	23.58	9922.9	452.14
Huston, T. L., Brunswick, Ga.								
Foremost's Roxane 334466	C	23	June	710.5	5.05	35.88		
		54	July	962.0	4.98	47.91	1672.5	83.79
S. Foremost Barrister 100245 A. R.	D. Roxane of Somerset 74412							
Sapeloe's Proud Victress 228983	A	14	May	445.4	3.92	17.46		
		44	June	1145.6	3.92	44.91		
		75	July	1125.3	4.19	47.15	2716.3	109.52
S. Victor's Annie's King of Sapelo 96474	D. Fern Crest Pride of Georgia 185754							
Illinois, University of, Urbana, Ill.								
Challenger of Prospect's Pride 164710	A	334	July	734.0	4.38	32.15	10087.2	445.48
Illini Lindy Blossom 323942	G	229	July	743.7	4.73	35.18	6635.1	299.17
Illini Lindy Lady Clyde 338542	G	83	July	819.7	4.05	33.20	2359.9	104.45

*Illini Lindy Miranda Pride 303560	E	96	July	968.0	4.91	47.53	3233.3	157.12
Illini Pride Polly 338544	G	11	June	289.4	4.84	14.01		
		42	July	921.9	4.84	44.62	1211.3	58.63
S. Illini Miranda's Pride Troland 147657	D. Prince's Polly of Shantituck 273206							
Illini Pride Verna 338543	G	71	July	905.0	4.75	42.99	2153.0	102.02
*Orndale Verna 272794	C	182	July	843.7	5.43	45.81	6762.2	338.16
*Prince's Polly of Shantituck 273206	D	356	June	149.8	5.41	8.10		
				20.8	4.26	.89		
		365	July	311.8	4.26	13.28	8115.5	415.2
Indiana Condensed Milk Company, Zionsville, Ind.								
†Dolly Hambro's Brownie Frankland 231439	A	180	July	695.5	4.85	33.73	6316.6	277.89
†Gay's Golden Secret 224913	A	17	Mar	655.3	4.77	31.26		
		47	Apr	1099.4	3.53	38.81		
		78	May	1155.3	3.63	41.94	2910.0	112.01
S. Corium Cherub's Franklin 105108	D. Corium Gay Fantasy 178614 A. R. 25918							
*Islander's Flossie 157464	A	332	July	450.4	5.09	22.93	8484.6	399.33
*Valentine's Flower Lass 269340	B	171	June	854.8	4.82	41.20		
		202	July	654.2	4.11	26.89	7097.8	312.57
*†Valentine's Squire's Endymia 218412	A	30	Apr	1607.1	4.15	66.69		
		61	May	1649.9	4.15	68.47		
		91	June	1312.9	3.77	49.50		
		122	July	1172.8	3.99	46.79	5742.7	231.45
S. Our Squire 46383 A. R.	D. Endymia's Valentine 117278 A. R. 18168							
Iowa State College, Ames, Iowa. 1 & 2 day tests.								
Ames Absalon Lass Beta 281697	C	351	Aug	52.9	11.30	5.98	11747.1	542.66
Irwin, A. P., Sunny Ridge Farm, Chadds Ford Junction, Pa.								
*Betty's Agatha 224101	A	365	June	212.8	6.70	14.26	10620.3	566.2
*Dora of Hilldene 215871	A	347	June	343.1	7.36	25.25		
				299.2	4.15	12.42		
		365	July	595.4	4.15	24.71	13128.7	612.6
Johnson, Gordon S., Zionsville, Ind.								
Ona's May King's Queen 290936	C	301	July	421.6	4.85	20.45	7986.8	330.78
Johnson, O. H., Ledge Ever Farms, Ticonderoga, N. Y.								
Climax Rose 321712	G	280	July	518.3	4.54	23.53	7503.2	348.63
Johnston, F. M. & Sons, Ideal Farms, Kane, Pa.								
Etherston Fairview May 381021	D	153	July	1049.4	5.63	59.08	6188.1	291.88
Ideal Fernette 271692	B	108	July	1260.2	4.89	61.62	5494.4	232.22
Ideal Sweet Alice 322310	G	294	July	718.9	5.05	36.30	8679.1	391.35
Lady Luck of Argevna 316953	G	289	July	642.5	5.60	35.98	7447.1	372.16
Twila Cavalier 130488	A	280	July	696.3	5.76	40.11	9816.8	506.49
Kane, John Kent, Shirley Farm, Glenloch, Pa.								
King's Gentle Marguerie 322919	G	243	July	601.4	5.40	32.48	6062.3	319.42
Lady Marguerie of Shirley 266558	A	107	July	963.3	5.15	49.61	3969.9	188.51
*Rose Marie of Shirley 294547	E	117	July	955.1	5.98	57.11	4501.7	243.42
Shirley's Dream Girl 322920	G	257	July	434.1	6.27	27.22	5081.1	306.72
Violet Masterful of Shirley 310159	E	86	June	1072.0	6.40	68.61	3699.2	208.07
Kay, F. C., Pueblo, Colo.								
Interlochs Beauty 305124	F	323	July	939.6	5.34	50.17	9422.7	514.52
Interlochs Fancy Fair 218017	A	259	July	1000.1	4.06	40.60	8600.1	362.17
Interlochs Fanny 242428	A	124	July	1216.0	4.40	53.50	5225.7	228.06
King, J. Edd, Maple Row Farm, Sodus, Mich.								
†Lucile's Ann of Maple Row 277464	C	66	July	1176.1	4.35	51.16	2803.2	121.12
Kinney, Oscar F., Waldorf Farms, North Chatham, N. Y.								
†Waldorf Irene's Dottie 336338	G	85	July	704.4	3.69	25.99	2059.0	85.72
†Waldorf Lady Luck 299003	E	99	July	1050.5	5.09	53 47		
		130	Aug	1025.4	4.68	47.99	4819.6	231.71
†Waldorf Luella 341047	G	31	July	813.7	4.63	37.67		
		62	Aug	926.6	4.56	42.25	1740.3	79.92
S. Waldorf's Periwinkle's Governor 141711	D. Rose Louise of Meadow Springs 144631 A. R. 19195							
†Waldorf Pilgrim's Mayflower 313367	G	305	July	118.9	5.54	6.59	8027.0	408.2
†Waldorf Pilgrim's Patricia 311419	E	82	July	954.7	5.07	48.40		
		113	Aug	971.2	5.61	54.48	3671.3	193.83
Knight, C. Prescott, Greyholme Farms, East Greenwich, R. I.								
Greyholme's Choice Duchess 309195	F	347	June	592.2	6.36	37.66		
				4.1	5.60	.23		
		365	July	576.1	5.60	32.26	11064.5	652.1
Greyholme's Choice Linda 295614	D	177	July	1023.3	5.18	53.01		
		208	Aug	1018.9	5.07	51.66	7657.9	382.42
Greyholme's Choice Myrtle 344290	G	7	June	219.3	4.13	9.06		
		38	June	1029.8	4.13	42.53		
		69	Aug	997.5	4.43	44.19	2246.6	95.78
S. Falcon's Masterpiece 96043 A. R.	D. Appletree Point Myrtle Rose 154638 A. R. 25462							
Greyholme's Golden Choisie 313744	G	343	June	479.6	7.21	34.58		
				72.7	5.92	4.30		
		365	July	536.3	5.92	31.75	9902.9	552.8
Greyholme's Golden Flossy 318695	G	345	June	421.0	6.29	26.48		
				86.3	5.29	4.57		
		365	July	702.9	5.29	37.18	12164.4	626.9
Greyholme's Golden Lenore 295613	D	179	July	767.2	4.26	32.68		
		210	Aug	694.9	4.44	30.85	6584.7	261.14

Greyholme's Golden Lucy 331087	F	18	July	610.7	4.56	27.85		
		49	Aug	1029.6	4.56	46.95	1640.3	74.80
S. Greyholme's Golden King of Langwater 126949 A. R.		D. Imp. Foxburg's Tulipa of Haut Pave 144953 A. R. 20051						
Greyholme's Golden Peggy 344291	G	20	May	603.0	4.47	26.95		
		50	June	955.9	4.47	42.73		
		81	July	923.7	4.53	41.84		
		112	Aug	822.9	4.91	40.40	3305.5	151.92
S. Greyholme's Golden King of Langwater 126949 A. R.		D. Greyholme's Sequel Anna 215324						
Greyholme's Golden Sanari 320038	F	243	July	1091.4	5.06	55.22		
		274	Aug	1067.6	5.01	53.49	9980.7	466.44
Greyholme's Harmony 309196	F	318	July	482.2	5.90	28.45	7556.9	414.50
*Greyholme's Lorna 174986	A	287	July	1019.2	5.33	54.32		
		318	Aug	852.9	5.87	50.07	12733.8	682.95
Greyholme's Noble Jane 286053	E	237	July	796.3	5.02	39.97		
		268	Aug	572.9	5.84	33.46	7936.8	393.35
Greyholme's Noble Janice 329134	G	208	July	910.2	5.61	51.06		
		239	Aug	868.0	5.79	50.26	7886.4	408.35
Greyholme's Sequel Bess 318698	F	212	July	915.3	5.79	53.00		
		243	Aug	662.7	6.19	41.02	7576.3	404.52
*Greyholme's Sequel Iris 244014	A	249	July	1154.8	5.13	59.24		
		280	Aug	1000.6	5.88	58.84	12569.1	624.83
Greyholme's Slogan's Mignonne 286052	C	102	July	773.4	5.40	41.76		
		133	Aug	688.0	5.69	39.15	3796.3	193.06
*Slogan's Judith 305134	E	130	July	1150.4	4.84	55.68		
		161	Aug	1133.6	5.43	61.55	6830.3	327.16
Knight, William W., Belmont Farm, Perrysburg, Ohio.								
Betty Ann of Belmont 295879	D	21	June	663.5	4.36	28.93		
S. Patria's Warrior of Belmont 84189	D. Betty of Belmont 124796 A. R. 16438							
Fancier's Belle of Belmont 328592	G	114	July	947.0	4.13	39.11	3726.9	157.61
Fancier's Gem of Belmont 314911	G	236	July	942.2	4.78	45.04	7778.0	366.47
Fancier's Jean of Belmont 314903	F	159	July	1172.1	4.83	56.61	6770.5	304.74
Fancier's Joan of Belmont 314904	F	175	July	1109.0	5.18	57.45	6871.5	341.36
Knutzen, W. J., Bow, Wash.								
†Lustre of Highland View 232200	A	305	July	198.8	5.95	11.83	8702.3	488.2
Krebs, Ebba V., Breidablik Farm, Wilmington, Del.								
Broadwater Selencia 271889	C	210	July	1008.4	4.88	49.21	8080.6	382.68
Leader's Luxury of Bdk. 265837	C	179	July	1103.3	4.60	50.75	8105.6	358.77
*Leader's Primula of Bdbk 285150	D	178	July	913.0	4.85	44.28	7023.3	321.85
Leader's Yarico of Bdbk. 295579	C	15	May	718.3	3.79	27.22		
		45	June	1630.7	3.79	61.80		
		76	July	1583.4	4.19	66.34	3932.4	155.36
S. Edgemere Leader 115415 A. R	D. Yarico 92934 A. R. 13221							
Lindy May of Breidablik 299729	E	190	June	737.9	4.84	35.71	6043.2	309.00
Master Fred's Flora of Bdk. 274610	D	245	July	837.9	4.92	41.22	8679.9	461.06
*Mixter Royal Ella 179890	A	171	July	1706.5	4.30	73.38	10523.3	419.01
Kruse, Simon, Radisson Farm, Anoka, Minn.								
*Camilla of Radisson 320996	B	61	June	1391.7	5.27	73.34		
		92	July	1412.9	5.08	71.78	4306.6	211.66
Cayuga of Radisson 261403	A	221	July	892.7	5.28	47.13	7112.2	382.13
Coronet Merry Lass of Radisson 343593	A	17	June	611.9	4.28	26.19		
		48	July	1014.9	4.28	43.44	1626.8	69.63
S. Radisson's Golden Royalist 91632 A. R.	D. Floridale Merry Lass 121090 A. R. 15538							
*Coronet's Helen of Radisson 276495	A	216	July	1043.2	5.03	52.47	8434.1	387.02
*Coronet's Mary 289951	D	164	July	1064.4	4.99	53.11	6845.5	320.77
Elsie of Pine View 287489	C	319	July	616.2	5.85	36.05	10921.9	515.18
Excelsior's Pride of Menomonie 242893	A	30	June	1566.2	4.79	75.02		
		61	July	1593.0	3.87	61.65	3159.2	136.67
S. Coronet's Excelsior of Radisson 109222 A. R.	D. Ramee's Pride of Menomonie 149681							
Leda's Royal Pearl of Radisson 367684	D	139	July	1299.7	4.50	58.49	5727.4	248.52
Royalist's Glen Rose 320999	D	365	July	302.0	5.23	15.79	8997.7	417.3
Lasker, A. D., Mill Road Farm, Everett, Ill.								
Renown's Pondlily 311939	G	334	July	765.4	5.78	44.24	8513.5	495.22
*Wendmere Blossom 237980	A	99	July	1745.0	3.98	69.45	5610.5	244.14
*Wendmere Flower of Grand Pre 241256	A	260	July	1169.5	4.93	57.66	9932.2	512.88
*Wendmere Regent's Italia 237978	A	254	July	1351.4	5.05	68.25	11962.9	620.62
Laslocky, S. R., Millside Farm, Riverside, N. J.								
†Belle's Redwing 216685	A	26	July	849.3	5.13	43.57		
S. Abbeyleix Roy 64501 A. R.	D. Princess Belle of Hartwood 79697							
†Conjuror's Bertha of Millside 276440	B	31	July	716.0	4.96	35.51		
S. Sunnybrook Conjuror 154748 A. R.	D. Anton's Bertha 138922							
†Geraldine's Secret of Meadowview 201523	A	26	July	808.9	3.81	30.82		
S. Ella's Secret of Mondamin 69404	D. Geraldine of Meadowview 109439							
†Imp. Osceola Queen Bee 248967	A	31	July	1152.7	4.34	50.03		
S. Imp. Nobleman of Le Briquet 141226 A. R.	D. Imp. Daisy Bee of Les Grantes 248937 A. R. 25317							
†Sunnybrook Noble Princess 176369	A	31	July	823.6	4.62	38.05		
S. Noble Peer 33030 A. R	D. Sunnybrook Royal Blessing 148466							
†Ultra La Chene 309671	E	31	July	961.8	4.32	41.55		
S. Rajes Masher 74875	D. La Chene's Lady of the Land 137298							
Latta, J. E., Hillsboro Farm, Hillsboro, N. C.								
†Verna's Darling 340362	G	150	July	925.2	4.30	39.78	4709.1	202.34
Lewis, Clarence McK., Skylands Farm, Sterlington, N. Y.								
*Chedco New Year 243962	B	335	Aug	640.8	6.10	39.09	8048.8	482.38
*Fairydale Anemone 220648	A	340	Aug	51.4	5.46	2.81		
				984.0	5.56	54.71	11690.3	673.70

*Fairydale Primrose 234057	A	157	July	1062.6	4.33	46.01		
		188	Aug	1020.2	5.00	51.01	7199.7	379.55
*Langwater Lady Nancy 195135	A	236	Aug	913.6	5.41	49.43	8583.8	463.43
*Mixter Pippin 101644	A	239	Aug	1058.6	5.90	62.46	9511.5	538.23
Skylands Echorose 321762	G	365	Aug	248.5	5.88	14.61	5624.1	297.8
Liebers, Harry D., "Skyline," Lincoln, Nebr.								
†Linwood's Lustre 316160	G	303	June	474.9	6.40	30.39	7232.2	384.86
Liebers, Lawrence, "Skyline," Lincoln, Nebr.								
†Liberty's Gretta 300882	E	173	July	913.4	5.65	51.61	5584.4	294.58
†Skyline's Brilliant Star 343555	G	208	July	668.1	6.39	42.69	4880.6	266.44
†Skyline Ultimas' Happy Girl 307992	E	98	July	1127.9	5.57	62.82	3911.1	190.41
Lindsay, T. P., Lynbrook Farm, Southboro, Mass.								
Lynbrook Ann 380891	F	53	Apr	1007.9	6.23	62.79		
		84	May	1035.4	5.54	57.36		
		114	June	979.0	5.55	54.33	3899.1	217.79
Lynbrook Fern 377139	G	97	Apr	756.0	5.58	42.18		
		128	May	793.7	6.12	48.57		
		158	June	749.2	5.85	43.83	4182.2	239.85
Lynbrook Sunbeam 339396	C	76	Mar	1281.7	5.53	70.88		
		106	Apr	1028.1	5.92	60.86		
		137	May	994.6	6.28	62.46	5467.0	294.66
Orchard View Melody 285457	D	97	Apr	1121.6	5.93	66.51		
		128	May	1134.3	5.73	65.00		
		158	June	996.3	5.28	52.60	6159.3	329.41
Locke, R. F., Lockshore Farm, Cressey, Mich.								
*†Dutchman's Roberta 265354	A	61	July	1331.9	4.55	60.60	2657.5	128.21
Lockshore Golden Lassie 316769	G	221	July	925.8	5.61	51.94	6948.6	367.85
*†Noranda's Milkmaid 266975	A	30	June	1567.8	5.30	83.09		
		61	July	1523.9	4.40	67.05	3091.7	150.14
S. Noranda 108708 A. R.	D. Merry Milk Maid of Hill Girt 175328 A. R. 20230							
*St. Croix Mermaid 196780	A	273	July	903.6	4.80	43.37	10541.0	510.85
Loree, L. F., Bowood Farm, West Orange, N. J.								
†Barberry of Bowood 294063	E	304	Aug	307.4	4.80	14.76	7109.4	343.93
*†Vimiera of Ard-Na-Clachan 254699	A	21	July	798.2	4.76	37.99		
		52	Aug	1264.9	4.76	60.21	2063.1	98.20
S. Brookmead's Banner 36207 A. R.	D. Vimiera Rose of Ard-Na-Clachan 204694							
Loree, R. F., Afton Farm, Florham Park, N. J.								
*†Afton's Daphne 291152	E	280	Aug	694.0	5.58	38.73	8431.7	451.82
Afton's Favorite 321885	F	88	Aug	1039.8	5.13	53.34	3031.9	141.70
†Afton's Heartsease 326061	G	155	Aug	850.4	5.25	44.65	5114.1	251.05
†Afton's Jonquil 316257	G	298	Aug	522.4	4.72	24.66	6903.4	322.65
Afton's Mignot 326429	G	62	Aug	1288.4	4.50	57.98	2565.4	109.83
*Afton's Princess Patty 240586	A	317	Aug	1116.8	4.64	51.82	13384.2	585.15
†Afton's Shaggy Rose 321883	G	203	Aug	795.9	5.42	43.14	6710.2	313.67
*Afton's Valentine 230788	A	244	July	1102.3	6.00	66.14		
		275	Aug	1027.9	5.51	56.64	11029.8	583.33
†Bellaire's Keepsake 317745	G	261	Aug	559.8	5.28	29.56	6950.2	375.84
*Donna Fancilla 209127	A	139	Aug	1245.8	5.35	66.65	6295.0	299.50
Lyon, Chester A., Antietam Farm, Waynesboro, Pa.								
Antietam Mona's Flower 373009	G	254	July	739.3	5.73	42.36	8075.3	466.07
Macy, V. Everit, Est., Chilmark Farm, Ossining, N. Y.								
Chilmark Mayflower Queen 217240	A	209	July	1084.4	5.29	57.36	8046.5	395.12
Mallet-Prevost, S., "The Crags," North Conway, N. H.								
Bluebell of the Crags 285658	E	365	Aug	356.8	5.32	18.98	9588.9	508.7
Frances Wild Flower of Red Hill 155979	A	45	July	1096.1	3.90	42.75		
		76	Aug	1004.0	4.20	42.17	2563.9	106.02
Manual Training School, Bordentown, N. J.								
†Aiyukpa Golden Princess 327183	G	132	June	770.5	4.54	34.98		
		163	July	748.9	4.87	36.47	4397.2	211.93
†Aiyukpa L. Mirthful 335322	G	22	June	565.6	3.44	19.46		
		53	July	955.3	4.13	39.45	1520.9	58.91
S. Aiyukpa Levity-King 130508 A. R.	D. Aiyukpa Mirth 204716 A. R. 27692							
†Betty's Bab 224114	A	294	July	432.8	6.33	27.40	8131.3	444.40
Marsalis, Thomas, My Lord's Gift Farm, Queenstown, Md.								
Caumsett Northern Emerald 285227	E	323	July	766.9	5.62	43.10	10207.1	549.96
Crusader's Bettina 311341	F	145	July	903.3	5.56	50.22	4621.8	242.70
Crusader's Chorus Girl 309421	E	102	July	1137.8	4.84	55.07	4065.8	177.01
Green Meadow Bright Star 380354	G	12	June	404.1	4.50	18.18		
		43	July	1088.9	4.50	49.00	1493.0	67.18
S. Green Meadow Ambition 146344	D. Green Meadow May Star 324923							
Green Meadow Cornelia 334025	G	181	July	1083.4	5.19	56.23	6333.9	333.43
Green Meadow May Lady 337454	G	70	July	977.0	4.79	46.80	2210.0	101.30
Green Meadow Sunshine 331067	F	85	July	930.2	5.12	47.63	2879.3	130.61
*Hilltop Butterfat Rosette 265850	B	61	July	1925.1	4.67	89.90	3643.6	168.09
Martha's Choice 204713	A	31	July	1382.1	4.69	64.82		
S. Procris Ultra King 43522 A. R.	D. Brooklandwood Princess Mary 129802							
Pebbles' Patricia of Locust Hill 221967	A	216	July	1157.3	5.15	59.60	8573.9	436.58
Procris Yarico of Union Hill 326985	G	236	July	927.4	5.48	50.82	7302.2	378.91
Show Girl's Dew Drop 321317	G	339	July	814.4	4.88	39.74	10276.7	450.39
Martin, Ernest, Goshen, Ind.								
Angeline's Spot of Musser Farm 299896	E	184	July	1199.2	4.66	55.88	7524.5	367.73

Bessie Blossom of Musser Farm 280445	B	16	May	665.3	4.40	29.27		
		46	June	1350.5	4.36	58.88		
		77	July	1253.4	4.03	50.51	3269.2	138.66
S. Betty's May King of Forest Grove 120681	D. Bessie of Old Home Dairy Farm 140511							
*Florham Dahlia 276742	D	365	July	148.9	4.93	7.34	14152.5	709.0
*Florham Noble Countess 259875	B	256	July	986.3	4.53	44.68	11401.2	513.79
Lulu's Lou's Baby Ruth 228796	A	172	July	1094.7	4.24	46.42	6920.9	311.09
Maryland Agricultural Experiment Station, College Park, Md.								
Warrior's Rose of Rossbourg 273295	D	304	July	668.9	4.88	32.64	9086.5	375.06
Warrior's Rosette of Rossbourg 335424	G	28	July	826.9	4.12	34.07		
S. Moughon Warrior 124149	D. Governor's Rosette of Rossbourg 195967 A. R.							
Warrior's Rossbourg Poinsettia 335422	G	111	June	906.5	3.91	35.44		
		142	July	826.8	4.86	40.18	4213.5	177.44
Massachusetts State College, Amherst, Mass.								
Bay State Jasamine 315215	G	212	June	415.3	5.85	24.30		
		243	July	350.6	5.49	19.25		
		274	Aug	245.8	5.23	12.86	5142.6	248.93
Bay State Juror's Bonny 347219	G	31	July	767.0	4.08	31.29		
		62	Aug	758.9	3.73	28.31	1525.9	59.60
S. Langwater Juror 130280 A. R.	D. Bay State May Nellie 185813 A. R. 22806							
Bay State Justine 318187	F	104	July	831.7	5.50	45.74		
		135	Aug	805.5	4.60	37.05	3911.5	184.16
Bay State Tabitha 266615	C	162	Aug	980.0	4.83	47.33	6642.1	343.29
Matthews, Clarence H., Mt. Pleasant Guernsey Farm, South Bend, Ind.								
Agnes Hebe 331897	G	193	July	683.4	4.60	31.44	5203.7	245.70
†Best's Hebe 317443	E	124	July	854.5	3.80	32.47	4152.2	163.31
Grace's Hebe 327498	G	228	July	651.9	4.70	30.64	5389.3	241.89
†Lady's Hebe 317444	F	129	July	825.1	4.30	35.48	4323.4	186.34
†Lou's Marjorie 233641	A	242	June	651.8	4.90	31.94		
		273	July	550.9	5.14	28.32	8148.1	394.60
†Reba of Hickory Grove 335467	G	135	July	643.9	5.20	33.48	3177.7	151.70
†Ultra Beth of Hickory Grove 249079	A	109	July	762.8	4.55	34.71	2779.0	145.22
McAlpin, D. H., Brooklawn Farms, Morris Plains, N. J.								
†Lady Antoinette's Sailor Girl 325028	G	147	July	611.5	5.70	34.86	3184.7	173.56
*†Lady of Brooklawn 265373	C	260	July	514.2	6.08	31.26	7175.3	417.76
*†May King of Brooklawn's Daughter 229736	A	267	July	457.9	5.40	24.73	5815.2	306.53
*†Princess of Brooklawn 265375	C	115	July	778.2	4.94	38.44	3451.7	182.46
*†Queenie of Brooklawn 265376	C	122	July	840.8	4.33	36.41	4299.3	208.28
*Senator's Auntie of Brooklawn 295228	E	133	July	792.8	4.91	38.93	4076.7	212.02
*Senator's Lady Fair 325027	G	169	July	608.9	5.82	35.44	3542.0	197.30
*†Senator's Lady of Brooklawn 295227	E	236	July	468.7	6.29	29.48	4878.0	302.55
*†Viola's May King Duchess 325026	E	92	July	932.4	4.80	44.76	3066.1	147.80
*Viola's May King Lady Antoinette 224154	A	133	July	1095.1	4.61	50.48	5725.1	308.76
McCormick, Chauncey, Mrs., Saint James Farm, Naperville, Ill.								
*Champion's St. James Joan 296535	D	146	July	1187.2	3.83	45.47	6371.4	261.00
*Illustrator's May Queen 235847	A	113	July	1119.2	5.50	61.56		
		143	Aug	1110.3	5.07	56.29	5636.7	284.46
St. James Champion's Isabelle 320230	F	168	July	1058.2	4.10	43.39		
		199	Aug	956.1	4.14	39.58	7124.9	271.28
St. James Champion's Levity 320231	G	185	July	816.5	5.93	48.42		
		216	Aug	762.3	5.91	45.05	6500.6	327.84
St. James Hebe 313155	G	365	July	68.2	4.50	3.07	9353.5	401.4
St. James May Queen 319676	F	4	May	126.4	4.54	5.74		
		34	June	1068.1	4.54	48.49		
		65	July	1156.4	4.77	55.16		
		96	Aug	1130.4	5.14	58.10	3481.3	167.49
S. Maxim of Bournedale 146164	D. Illustrator's May Queen 235847 A. R. 26205							
St. James Verlinda 313156	F	250	July	899.6	5.07	45.61		
		281	Aug	888.0	5.17	45.91	9144.1	429.67
McCormick, Robert R., Mrs., Cantigny Farm, West Chicago, Ill.								
Cantigny's King's Della 320960	G	334	July	758.4	4.72	35.80	9783.6	449.09
Cantigny's King's Mary Ann 334039	F	70	July	1109.1	4.53	50.24	2542.7	119.20
McIntosh, James L., Clover Farm, Dovesville, S. C.								
Killarney of Clover Farm 226954	A	365	July	494.4	5.68	28.08	10751.5	531.8
Miss Bea of Clover Farm 272200	C	323	July	720.6	5.36	38.62	9420.0	495.46
*Sensation of Clover Farm 234953	A	329	July	605.9	5.08	30.78	9083.5	458.61
McLean, George P., Est., Holly Farm, Simsbury, Conn.								
Holly Farm Delores 280710	C	131	July	1421.7	5.27	74.92		
		162	Aug	1297.0	5.41	70.17	8065.2	424.02
Holly Farm Janice 257087	A	16	May	714.5	4.86	34.72		
		46	June	1382.5	5.28	73.00		
		77	July	1294.3	5.14	66.53		
		108	Aug	1149.7	5.28	60.70	4541.0	234.95
S. Holly's Soldier Boy 121028	D. Blue Blood's Lady Burnedette 199906 A. R. 27159							
Holly Farm Lucy 325883	G	257	July	878.0	5.20	45.66		
		288	Aug	824.1	5.22	43.02	8430.5	432.76
Holly Farm Lustre 380933	G	208	July	859.1	5.47	46.99		
		239	Aug	818.8	5.44	44.54	6821.9	358.79
Holly's Golden Sunbeam 329323	G	242	July	827.7	5.07	41.96		
		273	Aug	728.4	4.97	36.20	8103.4	404.56
Holly's Harmony 280707	B	14	May	634.9	4.57	29.01		
		44	June	1382.4	5.10	70.50		
		75	July	1286.2	5.32	68.43		
		106	Aug	1163.2	5.01	58.28	4466.7	226.22

S. Zavalla's Zealous 134283	D. Mixter Harmony 179894							
*Holly's Irene 254401	A	149	July	1159.9	5.12	59.39		
		180	Aug	1093.8	5.42	59.28	7581.5	384.73
Holly's Lady Evelyn 295033	E	292	July	880.7	5.37	47.29		
		323	Aug	776.8	5.45	42.34	11250.6	607.92
Merle-Smith, Van S., "The Paddocks," Oyster Bay, N. Y.								
*†Imp. Arvilla of Bourg de Haut 275195	A	151	July	1440.7	4.67	67.28	7678.4	344.47
*†Imp. Flower of the Gree 333446	C	125	July	857.6	4.21	36.10	4963.3	231.90
*†Imp. King's Primula II. 332675	B	79	June	1299.1	6.05	78.60		
		110	July	1223.6	5.77	70.60	4977.0	261.61
Merrill, S. M., Argilla Farm, Ipswich, Mass.								
*Argilla Dolly Cinders 273164	C	137	June	1123.3	5.19	58.30		
		168	July	1037.3	5.17	53.63	6645.5	334.10
*Argilla Dolly Lee 263435	B	118	June	1288.2	5.66	72.91		
		149	July	1154.4	4.91	56.68	6951.0	330.27
Argilla Faith's Dolly 292469	E	344	June	991.9	5.86	58.13		
		365	July	646.8	6.50	42.04	13274.1	704.4
Argilla Forelight 303092	F	221	June	913.5	5.61	51.25		
		252	July	856.2	5.46	46.75	7644.8	405.46
Argilla Forgiveness 314385	G	319	June	852.1	5.47	46.61		
		350	July	751.8	5.53	41.57	9860.4	534.67
*Argilla Formosa 303088	E	24	May	1556.2	4.78	74.39		
		54	June	1906.6	4.78	91.14		
		85	July	1706.6	5.04	86.01	5169.4	251.54
S. Dolly's Foremost of High Rock 67827 A. R.	D. Argilla Nora 181716 A. R. 22102							
*Argilla Fortune 303089	E	115	June	1210.6	5.26	63.68		
		146	July	1071.5	5.62	60.22	6368.8	327.05
*Argilla Nora 181716	A	249	June	1056.5	4.51	47.65		
		280	July	935.5	4.63	43.31	11661.5	554.65
*Argilla Sensation 303090	E	17	May	770.5	4.72	36.37		
		47	June	1282.2	4.72	60.52		
		78	July	1082.3	4.83	52.28	3135.0	149.17
S. Langwater Sentinel 44805 A. R.	D. Pollyanna of High Rock 169211 A. R. 24433							
Argilla Sunbeam 294255	F	365	Mar	1104.7	5.07	56.01	8818.4	488.1
*Palotterie of Fairview Home 313113	B	30	June	1697.5	4.83	81.99		
		61	July	1822.8	4.68	85.31	3520.3	167.30
S. Gusta of High Rock's Foremost 70872 A. R.	D. Palotterie of High Rock 187483 A. R. 24039							
*Palotterie of High Rock 187483	A	100	June	1806.7	5.24	94.67		
		131	July	1694.6	5.05	85.58	7882.2	415.55
Merriman, J. A., Mrs., Eugene, Oregon.								
†Bernice of Oak Grove 277315	C	138	Aug	759.9	5.20	39.51	3993.0	214.73
†Helen of Benton 303481	E	171	Aug	841.5	5.00	42.08	5259.8	268.36
Mignin, C. F., "Taberlea," Castile, N. Y.								
Reservation Judy 296914	E	277	July	706.5	4.97	35.11	7762.6	430.39
Millay Brothers, Richmond, Maine.								
Cavalier's Clotilda of Millay Homestead 246351	A	177	Aug	1036.7	5.90	61.17	6571.6	352.46
Dolly Varden of M. H. 273292	B	153	Aug	1110.9	5.74	63.77	6086.3	316.13
Princess of Millay Homestead 264816	B	116	Aug	928.7	5.58	51.82	3708.0	199.34
Miller, Amos C. & Truman, William, Castalia Guernsey Farm, Castalia, Ohio.								
†Castalia's Buttercup 381879	G	131	July	902.6	4.40	39.71	4352.9	196.56
Miller, B. D., Bethany Homestead Farms, Honesdale, Pa.								
Bethany Alma 309840	F	261	July	761.5	6.15	46.83		
		292	Aug	730.9	5.55	40.56	8386.6	463.01
†Bethany Arabella 319154	F	75	June	965.6	5.12	49.44		
		106	July	945.6	5.35	50.59		
		137	Aug	913.2	5.26	48.03	4320.8	207.32
Imp. Bethany Lucille 309844	F	342	July	892.5	5.85	52.21		
		365	Aug	619.4	5.78	35.80	11508.8	617.1
Bethany Phoebe 303281	F	304	July	739.3	5.44	40.22		
		335	Aug	725.2	5.34	38.73	9586.9	467.08
Bethany Poppy 309845	F	291	July	999.2	4.52	45.16		
		322	Aug	936.7	4.45	41.68	11164.1	493.90
Bethany Prima Donna 351377	F	7	June	246.5	4.05	9.98		
		38	July	1156.1	4.05	46.82		
		69	Aug	1047.2	4.00	41.89	2449.8	98.69
S. Homestead Pharaoh 129323	D. Green Meadow Bonita 217435							
Bethany Princess 309843	F	346	July	604.6	6.20	37.49		
		365	Aug	362.3	6.10	22.10	8245.2	469.3
*Homestead Audrey 270712	D	355	July	740.4	5.50	40.72		
		365	Aug	224.1	5.53	12.39	10971.7	561.6
*Imp. Homestead Clara's Dimple 262521	B	23	May	1148.2	4.44	50.98		
		53	June	1603.9	4.44	71.21		
		84	July	1475.8	4.22	62.28		
		115	Aug	1403.2	4.07	57.11	5631.1	241.58
S. Dimple's Boy of Cornus Farm R. G. A. S. 4985 P. S. A. R.	D. Imp. Clara's Ladylike of Maple Lodge 248917							
Imp. Homestead Florita 285452	D	204	July	566.3	5.55	31.43	5066.8	247.95
*†Langwater Hayes Daisy 177726	A	142	July	1283.4	4.35	55.83		
		173	Aug	1194.4	4.34	51.84	7449.1	312.74
Miller, Harlan, Whimsy Farm, Arlington, Vt.								
Victory of Whimsy 280787	D	353	July	656.7	5.36	35.20		
		365	Aug	223.6	6.05	13.53	10245.1	541.2
Whimsy West Wind 341073	G	230	July	660.3	5.24	34.60		
		261	Aug	602.6	5.02	30.25	6175.4	331.65

Whimsy Wilma 323442	F	293	July	722.5	5.32	38.44		
		324	Aug	597.6	5.39	32.21	7836.0	438.25
Miller, John A., Meadowbrook Farm, Nazareth, Pa.								
Highland Farms Neptune's Jeannette 242829	A	20	July	754.5	4.68	35.31		
s. Albamont Neptune 87421 A. R.	D. Highland Farms Jeannette 193397							
*Highland Farms Neptune's Pride 242836	A	86	July	1384.2	6.32	87.48		
		117	Aug	1221.5	5.27	64.37	5316.3	274.10
Highland Farms Neptune's Winner 242831	A	109	July	967.7	4.79	46.35		
		140	Aug	996.7	4.63	46.15	4950.8	234.05
Honoriette of Meadow Brook 266268	C	104	July	1114.5	4.35	48.48		
		135	Aug	991.9	4.39	43.54	5334.1	238.08
Lady Dawn of Meadow Brook 327470	G	153	July	866.4	4.17	36.13		
		184	Aug	882.3	4.26	37.59	5549.9	236.08
Meadow Brook Princess Lily 312059	E	18	July	768.7	4.60	35.36		
s. Albamont Neptune 87421 A. R.	D. Imp. Princess of Primrose Farm 226869 A. R. 24393							
Neptune's Marie Antoinette 331445	G	122	July	1094.4	4.50	49.25		
		153	Aug	1069.0	5.31	56.76	5989.0	277.97
Neptune's Rose of Meadow Brook 310909	E	17	July	546.5	4.40	24.05		
s. Albamont Neptune 87421 A. R.	D. Fritzlyn Rosemead 236646 A. R. 18900							
Neptune's Ultra Mary 312061	E	21	July	873.7	4.65	40.63		
		52	Aug	1343.5	3.75	50.38	2217.2	91.01
s. Albamont Neptune 87421 A. R.	D. Ultra May of Pine Valley 196853 A. R. 25332							
Ultra May of Meadow Brook 273646	C	98	July	1225.7	5.35	65.57		
		129	Aug	1165.1	5.93	69.09	5779.7	296.69
Miller, Minnie W., Thousand Springs Farm, Wendell, Idaho.								
*Bernice of Thousand Springs 204625	A	31	July	1688.0	3.98	67.18		
		62	Aug	1673.4	4.16	69.61	3361.4	136.79
s. Autocrat of Thousand Springs 92569 A. R.	D. Barbara of Thousand Springs 159969 A. R. 19385							
Easter of Thousand Springs 310487	G	365	July	1013.9	4.23	42.89	10742.9	471.7
Lassie of Thousand Springs 323464	G	273	June	707.9	6.52	46.16		
		304	July	402.6	5.79	23.31		
				135.7	4.75	6.45		
		335	Aug	1045.3	4.75	49.65	9267.1	457.24
*Peaches of Thousand Springs 175081	A	278	July	1110.8	4.14	45.99		
		309	Aug	986.9	4.30	42.44	12214.9	504.49
Penelope of Thousand Springs 323465	G	284	July	889.7	4.78	42.53		
		315	Aug	710.6	5.42	38.51	9929.8	427.74
Valeria of Thousand Springs 327259	G	121	July	1058.1	4.91	51.95		
		152	Aug	962.8	5.17	49.78	5289.1	258.46
Miller, V. L., Burlington, Wash.								
Princess Sylvia of Maplebrook 108934	A	351	July	663.5	5.50	36.49	11102.8	622.94
Mills, Charles S., Brechinwood Farm, Jaffrey, N. H.								
†Brechinwood Sequel Patience 366879	G	24	May	495.2	4.00	19.81		
		54	June	658.2	4.09	26.92	1153.4	46.73
s. Greyholme's Sequel Mascot 156354	D. Brechinwood Faith 287822							
†Brechinwood Sequel Prudence 366880	G	13	June	286.7	3.56	10.21		
		44	July	774.4	4.00	30.98	1061.1	41.19
s. Greyholme's Sequel Mascot 156354	D. Argilla May Charity 251190							
Brechinwood Sequel Richesse 341025	G	308	June	640.6	5.17	33.12	6932.6	393.15
*†Brechinwood Sequel Valentine 341026	E	22	July	773.0	4.57	35.33		
s. Greyholme's Sequel Mascot 156354	D. Brechinwood's Moonlight Valentine 231324 A. R. 25553							
†Nashoba Nobleman's Pride 379334	F	167	July	801.4	4.58	36.70	4479.2	212.19
Minnesota, University of, North Central Experiment Station, Grand Rapids, Minn.								
*Moccasin Belle 262435	B	304	July	563.4	3.79	21.35	7989.2	364.39
*Moccasin Comma 206375	A	356	July	544.1	4.73	25.74	8409.1	443.79
Moccasin Constance 268394	D	365	July	419.0	4.99	20.91	9452.3	468.6
Moccasin Cyrene 309190	G	365	July	19.8	5.50	1.09	8932.0	468.5
Moccasin Daisy 319046	G	239	July	678.7	5.14	34.89	5913.4	304.40
Moccasin Donabelle 344548	G	272	July	624.8	4.60	28.74	7271.9	343.70
Moccasin Donalba 298497	E	151	July	1085.8	3.99	43.32	6234.8	262.51
Moccasin Florence 268395	D	351	July	594.3	4.21	25.02	9784.8	432.18
Moccasin Lyra 309189	G	365	July	286.0	3.93	11.24	5380.0	243.9
Minnesota, University of, University Farm, Saint Paul, Minn.								
Minnehaha Earl's Alice 283578	C	69	June	1065.6	4.14	44.12		
		100	July	1042.5	4.36	45.45	3574.1	153.34
Minnehaha Earl's Betsy 318570	F	155	June	802.1	5.12	41.07		
		186	July	747.8	5.34	39.93	5424.3	272.09
Minnehaha Earl's Dora 318571	F	160	June	731.8	5.69	41.64		
		191	July	727.9	5.93	43.16	4874.8	263.78
Minnehaha Earl's Dorine 311029	E	129	June	901.2	4.29	38.66		
		160	July	841.6	4.99	42.00	5058.1	207.71
Minotto, James, The Mission Ranch, Phoenix, Ariz.								
Isabelle of Mission Ranch 327532	F	202	July	819.7	4.81	39.43	6219.7	279.94
Sunland Park Trilby 252992	A	268	June	888.5	4.62	41.05		
		299	July	772.8	5.11	39.49	9578.5	492.58
Woody Nook's Isabelle 187012	A	175	July	959.8	5.35	51.35	7011.2	349.13
Mistr, A. & Sons, Midview Farm, Richmond, Va.								
Lena of Hyco 325832	A	365	July	181.3	5.00	9.07	12418.0	608.0
Midview's Gladys 326920	G	280	July	564.6	4.93	27.83	5719.8	284.00
*Midview's Gold Dust 308955	E	108	July	1164.0	4.78	55.64	4598.4	204.65
Midview's Phoebe 326922	G	289	July	501.0	4.94	24.75	5983.0	280.62
Pearl of Gloucester Place 269359	B	313	July	611.7	4.71	28.81	8064.9	392.01

Mizer, William, Willow Brook Farm, Danville, Ohio.								
*Brownlea Bountiful 215288	A	12	June	388.7	3.70	14.38		
		43	July	1002.5	3.70	37.09	1391.2	51.47
S. Langwater Cain 74760 A. R. D. Croupette's Generous of Brownlea Farm 140118 A. R. 21681								
Mary Ellen of Mohican Valley Farm 168134	A	76	July	1417.7	3.51	49.76	3712.4	134.44
*Sadie B. of Mohican Farm 214066	A	21	May	977.1	5.76	56.28		
		51	June	1380.2	3.92	54.10		
		82	July	1150.4	4.07	46.82	3507.7	157.20
S. Ross D. of Evening Shade 92454 A. R. D. Beauty's Blossom of Mohican Valley Farm 121580								
Moore, E. A., Moorland Farm, Kensington, Conn.								
Moorland Amiable Agnes 318306	A	176	Aug	1270.5	5.20	66.07	8905.1	457.33
*Moorland Amiable Daisy 216363	A	335	Aug	813.6	5.11	41.57	11286.7	581.79
Moorland Amiable Mary Jane 312955	A	150	Aug	979.6	4.86	47.61	5653.4	270.84
Moorland Dutiful Princess 328615	G	333	Aug	1135.0	4.48	50.85	13526.4	621.03
Moorland Merry Triple Rose 271641	A	287	Aug	769.3	4.76	36.62	10209.2	506.10
*Moorland Princess May 256048	A	365	Aug	462.9	4.79	22.17	13100.0	638.9
Moorland Viking Blue Bell 221936	A	235	Aug	876.8	4.93	43.23	8809.1	426.55
*Princess May of Moorland Farm 195473	A	235	Aug	1168.9	4.36	50.96	10233.1	468.79
Moore, Paul, Mr. & Mrs., Hollow Hill Farm, Convent, N. J.								
*†Bonny Bess of Fairview Farm 4th 225383	A	230	July	1023.4	4.71	48.20	9633.0	465.70
†Convent May Belle 264864	C	235	July	923.3	4.52	41.73	8458.9	390.53
†Convent Primrose 2d 323664	G	200	July	903.0	5.04	45.51	6527.2	314.74
Morris, E. B., Bolton Farm, Bristol, Pa.								
Boulderwood Calla Lily 230026	A	312	July	1198.0	5.10	61.10	13332.8	637.50
Bravery's Myrtle of Bolton 309367	E	61	July	1363.3	3.68	50.17	2732.7	101.80
Dimple Grace of Bolton Farm 261550	C	288	July	585.9	4.91	28.77	7011.0	323.14
†King's Trixie's Star of Bolton 324400	F	11	June	392.4	3.95	15.50		
		42	July	1186.8	3.95	46.88	1579.2	62.38
S. Trixie's King of Firestone Farms 118298 D. Star's Daylo Countess 209881								
Mary of Bolton 289236	D	138	July	1027.3	3.66	37.60	5318.2	197.46
Raider's Leda of Bolton 291909	E	178	July	1145.4	5.08	58.19	7498.9	385.32
Royal Frances of Bolton 288791	E	304	July	939.4	5.53	51.95	11350.4	561.86
Star's Daylo Heroine 273520	D	362	July	880.3	6.20	54.58	11759.9	656.17
†Trixie's X ray of Bolton 333661	G	61	July	865.2	4.01	34.69	1776.1	64.75
Morse, Darwin S., "Green Meads," Richmond, Mass.								
Aiyukpa L. Nancy 321873	G	207	June	873.6	6.01	52.50		
		238	July	863.5	5.99	51.72		
		269	Aug	852.5	6.08	51.83	8059.3	453.51
*Green Meadow Wistaria 263072	A	195	June	1360.1	5.51	74.94		
		226	July	1340.7	5.11	68.51		
		257	Aug	1245.1	4.93	61.38	12531.8	611.48
Green Meads Aggie 349035	G	14	May	469.3	5.02	23.56		
		44	June	1243.5	4.82	59.94		
		75	July	1167.4	4.29	50.08		
		106	Aug	1095.3	4.87	53.34	3975.5	186.92
S. Imp. Coventry Amelia's Souvenir 126821 A. R. D. Aggie of High Rock 3d 99406 A. R. 18470								
Green Meads Beulah 349029	E	365	June	381.7	6.09	23.25	8566.5	463.6
Green Meads Phyllis 349027	B	157	June	1309.6	5.70	74.65		
		188	July	1269.2	5.79	73.49		
		219	Aug	1200.7	5.87	70.48	9582.6	555.25
Green Meads Theda Amelia 349033	G	7	Apr	173.2	4.81	8.33		
		38	May	1036.7	4.81	49.87		
		68	June	1024.2	4.61	47.22		
		99	July	1003.7	4.57	45.87		
		130	Aug	938.2	4.99	46.82	4176.0	198.11
S. Imp. Coventry Amelia's Souvenir 126821 A. R. D. Coventry Theda Bara 161821 A. R. 31755								
Green Meads Theda Pearl 349031	F	354	June	754.2	5.68	42.84		
		365	July	258.5	5.68	14.68	10023.5	534.3
Green Meads Thelma 349034	G	80	June	1327.5	4.59	60.93		
		111	July	1308.7	4.75	62.16		
		142	Aug	1169.7	4.92	57.55	5916.0	275.38
Mullen Home for Boys, J. K., Fort Logan, Colo.								
Sunshine Rebecca 235434	A	351	May	726.5	5.84	42.43		
		365	June	332.5	5.84	19.42	11624.9	596.3
Munn, Wayne A., Janesville, Wis.								
†Our Squire's Tomboy 224728	A	9	June	314.0	4.02	12.62		
		40	July	1135.9	4.02	45.66	1449.9	58.28
S. Our Squire 46383 A. R. D. Mentor's Tomboy 91768								
Valentine's Cherry's Islander Buttercup 233809	A	131	July	1090.7	4.09	44.98	5139.5	215.82
†Valentine's Honour Beautiful 348874	E	143	July	834.8	5.07	42.32	4585.0	216.59
†Whiteash Valentine Cherry 273974	C	155	June	771.8	4.36	33.65		
		186	July	696.2	4.60	32.03	5206.4	234.04
National Farm School, The, Farm School, Pa.								
*Bellma's Maid of Farm School 3d 207641	A	243	July	863.4	5.27	45.50	8902.6	414.30
Clio's Belle of Farm School 313345	F	352	July	765.0	5.45	41.69	9442.6	496.95
Cornelia's Ultra Gift 313346	F	243	July	627.5	5.06	31.75	5395.6	279.07
Farm School Bonita 370863	G	153	July	710.9	4.92	34.98	4030.0	184.68
King Masher's Primrose 326628	G	193	July	710.3	6.04	42.90	5576.1	320.20
Nebraska, University of, Lincoln, Nebr.								
Daffydill's Delight 313633	F	253	July	382.0	6.34	24.22	5240.4	308.69
*Grassland Carmoline 291434	D	48	June	920.7	3.89	35.82		
		79	July	890.4	5.15	45.86	2406.2	112.68
*Greyholme's Slogan's Faith 304774	E	141	July	946.1	5.30	50.14	5638.3	278.99
Hilltop Que Vive Frances 286956	E	294	July	375.1	6.20	23.26	5598.2	321.25

Max's Fame of U Neb 313487	F	134	July	773.9	5.58	43.18	3790.6	213.60
Max's Glow of U Neb 321845	G	240	July	698.5	5.03	35.13	6060.3	310.67
*Max's Normarie of U. Neb. 263780	B	131	July	844.1	5.52	46.59	4465.9	236.15
Murrfield Golden Rose 305996	E	215	July	759.4	5.35	40.63	6237.5	364.81
Norcrest Beauty 311907	D	8	July	227.3	6.81	15.48		
S. Fernleaf's Pioneer 150958	D. Cosy Bee of Elm Tree 165241 A. R. 20393							
*Queen Nivolette 2d 325352	D	24	July	911.6	5.36	48.86		
S. Monarch of High Point 57523 A. R.	D. Queen Nivolette 106694							
Wood Lawn's Glory High 324979	G	266	July	342.3	6.15	21.05	4820.3	272.37
Wood Lawn's May Point 328568	C	13	July	165.4	5.30	8.77		
S. Monarch of High Point 57523 A. R.	D. Wood Lawn's May Belle 141720							
New Mexico College of Agriculture & Mechanic Arts, State College, N. Mex.								
N M A C Ultra Lizzie 369830	G	98	July	631.3	5.03	31.75	2406.7	117.78
Nichols, George, Cold Spring Harbor, N. Y.								
†Gipsy of Homestead Farm 2d 244762	A	100	July	1056.1	5.09	53.76	4192.7	204.02
*†Griselda of Cold Spring Harbor 287646	D	242	June	993.7	5.30	52.67		
		273	July	824.0	6.08	50.10	9388.6	506.68
Noland, Nola Lee, Lebanon, Ind.								
Lindenhurst Anna Bell 305540	E	107	July	857.4	5.25	45.01	3157.9	155.87
North Carolina State College of Agriculture, Raleigh, N. C.								
Cherrywood 295489	F	358	July	799.1	4.93	39.40	10950.2	499.30
Wern's Show Girl 327385	F	102	July	1143.7	4.14	47.35	3639.3	152.35
North Dakota Agricultural College, Agricultural College, N. Dak.								
Nakota Danny's Comet 338524	F	190	July	533.8	5.77	30.80		
		221	Aug	451.7	5.47	24.71	4913.8	276.32
Nakota K. Bell 357298	G	9	June	266.4	4.95	13.19		
		40	July	1019.5	4.20	42.82		
		71	Aug	928.8	4.48	41.61	2214.7	97.62
S. Aiyukpa Sequel King 151568	D. Nakota Bell Spot 285390							
Nakota K. Emogene 357296	G	171	June	750.8	6.48	48.65		
		202	July	722.3	5.36	38.72		
		233	Aug	594.9	5.98	35.58	5978.4	323.44
Natoka K. Hope 357297	G	194	July	722.3	5.93	42.83		
		225	Aug	599.3	5.65	33.86	5416.0	318.41
Nakota K. Maggie 357299	G	11	June	313.3	4.55	14.26		
		42	July	899.6	4.05	36.43		
		73	Aug	778.7	3.95	30.76	1991.6	81.45
S. Aiyukpa Sequel King 151568	D. Nakota Bell Mayflower 249609 A. R. 27163							
O'Hara, J. P., Brookside Farm, Ensenore, N. Y.								
†Beechford's Lassie 326997	F	61	July	743.2	5.45	40.50	1514.6	84.32
†Beechford Winona of Brookside 326464	F	10	June	246.7	5.03	12.41		
		41	July	898.6	5.03	45.20	1145.3	57.61
S. Beechford Bloomfield's Lad 150688	D. Cavalier's Winona of Brookside 237756							
Oklahoma Agricultural & Mechanical College, Stillwater, Okla.								
Honoria of Primrose 239844	A	315	July	563.6	4.11	23.16	9706.3	382.18
Regent's Oklahoma Star 320858	F	139	July	1089.2	3.87	42.15	5453.6	212.44
Ox Bow Farm, Alpena, Mich.								
†Augusta of Ox Bow Farm 284469	D	137	July	674.6	4.30	29.01		
		168	Aug	613.4	4.85	29.75	4262.7	184.45
*†August of Ox Bow Farm 294543	E	305	July	656.2	5.46	35.83	7518.3	405.6
†Bay Leaf of Ox Bow Farm 262061	C	289	July	299.7	9.65	28.92		
		303	Aug	31.3	9.65	3.02	6954.7	338.3
†Cliffs' Elm of Ox Bow Farm 284470	D	113	July	778.0	4.35	33.84		
		144	Aug	686.4	4.34	29.79	3844.9	166.81
Cliffs' Leaf of Ox Bow Farm 284471	E	258	July	563.6	4.70	26.49	6316.7	318.70
*†December of Ox Bow Farm 302737	E	103	July	842.0	5.31	44.71		
		134	Aug	693.1	5.60	38.81	3765.7	199.36
*†Elm Bay of Ox Bow Farm 245744	A	188	July	777.9	4.60	35.78		
		219	Aug	636.7	4.20	26.74	6171.4	284.97
*†Eunice of Echo Lodge 225610	A	290	July	688.3	6.16	42.40	8951.4	481.44
*†Fletcher's June of Four Mile 93957	A	26	June	1083.9	3.70	40.10		
		57	July	1157.7	4.66	53.95	2241.6	94.05
S. May's May King of Glenwood of Ingleside 39332	D. Stranford's Little Alice of Ingleside 47304							
†Florence of Ox Bow Farm 221373	A	241	July	388.9	5.39	20.96		
		258	Aug	66.3	5.39	3.57	8135.9	339.4
*†Golden June of Ox Bow 243750	A	234	July	699.2	5.03	35.17		
		265	Aug	512.5	5.04	25.83	7691.4	352.93
†Jane of Ox Bow Farm 221374	A	86	July	1038.3	3.86	40.08		
		117	Aug	843.5	4.55	38.38	3886.4	163.01
*†Maple Leaf of Ox Bow Farm 221375	A	211	July	960.1	4.55	43.68		
		242	Aug	723.3	4.93	35.66	9167.7	393.90
*†Meadow Queen of Ox Bow 262060	B	139	June	1105.9	4.60	50.87		
		170	July	987.6	4.51	44.54		
		201	Aug	842.4	4.71	39.68	7637.8	343.70
†Ox Bow Maple Bay 339430	G	144	July	600.0	4.99	29.94		
		175	Aug	434.7	5.47	23.78	3459.8	159.04
Ox Bow Maxwell's Beauty 339431	G	83	June	627.3	5.35	33.56		
		114	July	576.5	5.15	29.69		
		145	Aug	457.0	4.95	22.62	2591.2	124.45
†Ox Bow Rex's Queen 338689	G	153	July	561.1	5.30	29.74		
		184	Aug	442.5	5.64	24.96	3692.8	193.90
*†Pansy Queen of Riverside 231696	A	169	July	867.5	4.40	38.17		
		200	Aug	752.2	4.25	31.97	6290.4	284.41

†Pearl of Ox Bow Farm 302736	F	302	July	330.7	6.74	22.29		
		305	Aug	24.2	6.74	1.63	6057.2	324.6
†Pine Cliffs of Ox Bow 264205	B	136	July	759.0	5.25	39.85		
		167	Aug	643.0	5.53	35.56	4611.6	230.90
†Queen of Orchard Twist 273992	C	227	June	590.7	6.37	37.63		
		258	July	529.1	5.31	28.10		
		289	Aug	342.2	6.22	21.28	6177.2	332.03
*September of Ox Bow Farm 268628	C	131	July	875.3	4.50	39.39		
		162	Aug	739.2	4.69	34.67	5065.8	231.64
Page, L. A., "Minnewashta Maples," Excelsior, Minn.								
Minnewashta Dorothy 317832	F	257	July	857.1	5.04	43.20	7593.2	377.08
Minnewashta Harriet 320290	G	278	July	972.1	5.40	52.49	9714.5	471.79
Minnewashta Helenium 300691	E	320	July	1020.9	5.04	51.45	10539.7	493.58
Minnewashta Lillian 321996	G	297	July	748.2	4.97	37.19	8626.8	387.59
Minnewashta Tricksy 329583	G	184	July	705.5	5.31	37.46	4905.9	241.56
Page, L. A. & Sons, "Minnewashta Maples," Excelsior, Minn.								
Anchor's Fawn of Minnewashta 325706	F	2	May	39.5	4.77	1.88		
		32	June	1048.3	4.77	50.00		
		63	July	1158.7	3.95	45.77	2246.5	97.65
S. Minnewashta Anchor 162192	D. Warrior's Lady Fawn of Minnewashta 210729 A. R. 26747							
Minnewashta Lady Fawn 300690	E	357	July	692.7	5.10	35.33	8817.6	449.06
Minnewashta Nancy 322728	G	280	July	722.7	5.61	40.54	7263.7	376.95
Peasley, Frederick M., Nutmeg Farm, Cheshire, Conn.								
Biscoe Dorothy 312376	G	276	July	745.4	5.24	38.06		
		307	Aug	762.2	5.57	42.45	8534.4	437.01
Biscoe Mildred 312375	G	288	July	754.4	5.20	39.23		
		319	Aug	742.3	4.98	36.97	8141.1	411.20
Charter Oak Primrose 301192	F	334	July	771.4	5.17	39.88	8494.4	423.09
Falcon's Copious Ann 304125	E	28	July	1109.7	4.86	53.93		
		59	Aug	1342.3	4.77	64.03	2452.0	117.96
S. Falcon's Norfolk Aggie 121684 A. R.	D. Falcon's Quakeress 188178 A. R. 24738							
Falcon's Copious Belle 310963	F	203	July	637.5	5.34	34.04		
		234	Aug	623.2	5.36	33.40	5224.2	263.80
Falcon's Copious Mary 304124	G	364	July	718.5	5.33	38.30		
		365	Aug	24.7	5.33	1.32	9493.4	468.0
Hilltop Bonny Flora 312139	F	275	July	827.2	5.40	44.67		
		306	Aug	771.0	5.33	41.09	8848.9	457.99
Moorland Gabrielle 326368	F	187	July	755.5	5.10	38.53		
		218	Aug	696.3	5.46	38.02	5993.9	302.53
Moorland Gloria 326358	E	365	July	239.0	5.37	12.85	11223.0	567.2
Moorland Martha 326372	F	72	July	1091.8	5.07	55.35		
		103	Aug	984.9	5.07	49.93	3601.7	183.97
Ottillia of Ard-Na-Clachan 312966	F	175	July	793.9	5.47	43.43		
		206	Aug	751.4	5.50	41.33	5520.8	291.23
Phillips Ultra Lass 318701	F	188	July	1079.7	4.67	50.42		
		219	Aug	1075.7	4.60	49.48	7874.0	356.42
Princess Pat of Bannockburn 300120	G	365	July	113.8	5.26	5.99	8994.0	463.2
Pedigreed Seed Company, Hartsville, S. C.								
Coker Cavalier's Helen 339926	G	153	Aug	659.2	4.78	31.51	3637.8	175.42
*Coker Queen of Glory 180627	A	313	Aug	993.5	5.75	57.13	14027.6	729.27
Coker Radiant Sunbeam 327776	G	316	Aug	681.9	5.94	40.50	7978.9	408.77
Pelouze, William Nelson, "Alta Vista," Lake Geneva, Wis.								
Foremost May Royal's Secret 306929	F	274	Aug	822.6	4.68	38.50	9040.8	455.10
Thankful of Alta Vista 311036	F	229	July	797.1	5.76	45.91	6529.1	359.43
Penney, J. C., Emmadine Farm, Hopewell Junction, N. Y.								
Raider's Lady Eva 320609	G	262	June	860.5	5.13	44.14	8158.4	420.32
Penney-Gwinn Corporation, J. C., Emmadine Farm, Hopewell Junction, N. Y.								
Cowslip of Ware 296076	A	13	May	530.4	4.47	23.71		
		43	June	1226.8	4.47	54.84		
		74	July	1193.1	4.16	49.63	2950.3	128.18
S. Promise of Gold of Ware 87479 A. R.	D. Masher's May of Glenburnie 58803 A. R. 10941							
*Fayroyal's Eliza 249139	A	303	June	574.2	5.16	29.63		
		334	July	533.7	4.70	25.08	7968.6	418.60
*Fayroyal's Eunice 249152	A	129	June	1401.5	5.17	72.46		
		160	July	1202.4	4.92	59.16	7736.1	372.10
Fayroyal's Gem 305759	D	240	July	996.9	4.67	46.56	9236.2	421.85
Fayroyal's Hagar 342779	G	166	July	893.2	4.43	39.57	5374.9	222.15
Fayroyal's Harriot 347771	G	304	July	567.9	6.69	37.99	7413.3	425.75
Fayroyal's Heiress 358763	G	130	June	989.7	4.30	42.56		
		161	July	989.0	4.47	44.21	5782.9	258.73
Fayroyal's Helga 347883	G	343	July	791.5	5.89	46.62	9991.0	577.65
Fayroyal's Hester 348395	G	303	June	896.6	5.13	46.00		
		334	July	911.9	5.16	47.05	10316.6	520.77
Fayroyal's Hilda 347884	G	346	July	816.6	5.68	46.38	11713.8	614.52
Foremost Golden Dawn 334053	E	158	July	1033.3	4.40	45.47	6284.4	271.97
Foremost Helene 341009	G	338	July	750.2	5.70	42.76	9373.7	522.89
Foremost Heliotrope 355050	G	238	July	861.5	5.53	47.64	7556.1	403.94
Foremost Hermosa 355934	F	6	May	223.7	4.64	10.38		
		36	June	980.9	4.64	45.51		
		67	July	1125.9	4.77	53.71	2330.5	109.60
S. Foremost Masterpiece 159266	D. Foremost's Dorcas 221209 A. R. 24236							
Lelah's Fanita 277096	C	365	July	760.6	5.88	44.72	14237.2	799.8
*Mayprince's Floella 277107	D	365	July	487.2	6.27	30.55	11444.5	666.9
*May Royal's Elena 249163	A	205	June	966.4	5.68	54.89		
		236	July	974.5	5.76	56.13	8549.9	477.64

*May Royal's Elinda 249158	A	8	May	321.2	5.02	16.12		
		38	June	1197.6	5.02	60.12		
		69	July	1470.4	4.20	61.76	2989.2	138.00
S. Mixter May Royal 65203 A. R.	D. Dairymaid's Windflower of Bethany 76720 A. R. 13458							
Rosebud's Hygiene 356066	G	200	June	844.0	5.00	42.20		
		231	July	836.0	5.05	42.22	7330.9	354.81
Superb's Hawthorne 358762	G	147	June	894.5	5.00	44.73		
		178	July	867.6	4.93	42.77	5670.8	267.05
Superb's Honoria 346267	F	230	June	988.2	5.30	52.37		
		261	July	983.6	5.11	50.26	9760.1	479.34
Supreme's Glendetta 317310	E	194	June	844.2	5.00	42.21		
		225	July	845.8	4.83	40.85	7566.4	374.69
Supreme's Helma 355051	G	189	June	1003.9	5.24	52.60		
		220	July	993.3	5.67	56.32	7953.5	405.34
Supreme's Hopeful 348394	F	157	June	751.2	5.17	38.84		
		188	July	751.9	5.56	41.81	5192.4	274.72
*Valor's Belinda 194046	A	330	June	476.1	5.63	26.80		
		358	July	228.9	5.63	12.89	8795.5	457.3
*Valor's Charity 187201	A	186	July	1045.9	5.00	52.30	6666.9	351.20
Valor's Faithful 364627	G	15	June	456.1	4.94	22.53		
		46	July	1184.8	4.04	47.87	1640.9	70.40
S. Langwater Valor 79775 A. R.	D. Mixter Faithful 101637 A. R. 11670							
Valor's Fontabelle 277102	C	265	June	910.1	4.91	44.69		
		296	July	857.7	4.90	42.03	10366.5	522.77
Valor's Gelenina 314134	E	229	June	899.1	5.08	45.67		
		260	July	893.5	5.22	46.64	9324.3	463.70
Valor's Heroine 348879	G	290	June	733.8	5.57	40.87		
		321	July	759.3	5.60	42.52	8911.6	472.52
Valor's Honesty 347885	G	344	July	853.6	5.15	43.96	12229.6	589.13
Pennsylvania State College, The, State College, Pa.								
Belva's Young Daughter 291890	B	164	June	816.2	4.94	40.32		
		195	July	797.8	5.54	44.20	6325.0	332.55
Penstate Dolly Bloom's Polly 235165	A	66	June	1092.5	4.81	52.55		
		97	July	950.2	5.20	49.41	3375.1	180.17
Perkins, George W., Glynwood Farm, Cold Spring, N. Y.								
†Amco Spring 205796	A	159	July	1042.3	3.91	40.75	6468.4	247.78
†Glynwood's Bouncing Bet 310616	F	299	July	725.4	4.53	32.86	8359.8	374.31
†Glynwood's Geranium 309924	G	305	July	464.3	5.44	25.26	7914.4	372.8
*†Glynwood's Gerardia 323278	C	166	July	1117.9	4.33	48.41	7556.1	347.95
†Glynwood's Honeysuckle 309925	G	302	July	840.2	4.58	38.48	11254.6	467.28
Glynwood's Orchis 310617	F	314	July	850.8	4.77	40.58	9174.2	453.42
Glynwood's Thistle 323285	E	354	July	736.4	5.04	37.11	9316.8	464.07
Phillips, T. Redfield, Phillips Farm, Montpelier, Vt.								
Phillips Anne 318704	F	219	July	841.8	4.32	36.37	6698.7	297.84
Phillips Laundress 309508	F	195	July	886.3	5.31	47.06	5889.1	299.61
Pierce, A. J., Edgerton Farm, Bennington, N. H.								
†Edgerton's Sailor Faith 271681	D	304	July	468.2	6.73	31.51	6447.1	359.77
†Edgerton's Sailor Josie 271679	C	127	July	1026.2	4.99	51.21	4893.0	251.56
†Edgerton's Winnie 303766	E	264	July	637.1	5.85	37.27	6058.2	324.06
Potts Memorial Hospital, The, Livingston, N. Y.								
Gayhead's Queen Louise 333811	E	30	July	1269.5	3.90	49.51		
		61	Aug	1312.2	3.90	51.18	2581.7	100.69
S. Fernbrook King Hendrick 122009 A. R.	D. Gayhead's Butter Lass 249395 A. R. 30270							
Pratt, George D., Jr., Schaghticoke Farm, Bridgewater, Conn.								
†Bell of Kennecook Farm 269919	A	134	Aug	1049.7	4.68	49.13	5110.4	261.23
Homestead Foremost Amelia 307492	F	346	Aug	601.7	5.68	34.18	8450.0	457.79
*Maru's May 176033	A	351	Aug	1392.5	5.12	71.30	16776.0	871.99
Nina of Kennecook Farm 269918	A	169	Aug	1019.9	4.56	46.51	6709.2	313.38
†Nina's Bubbles 349453	F	123	Aug	882.6	5.09	44.92	3736.6	169.07
Raider's Ethel 320363	G	304	Aug	884.4	5.29	46.78	9460.0	497.40
†Rosalyn of Schaghticoke Farm 350239	G	156	Aug	914.8	4.81	44.00	4723.6	221.22
Roughwood Gypsy 334072	G	152	Aug	831.5	5.16	42.91	4700.4	211.01
†Roughwood Rita 334068	G	133	Aug	1276.3	4.49	57.31	5656.8	250.75
Superb's Governess 309717	E	357	Aug	420.3	4.79	20.13	7524.1	361.36
Price, E. F., Knollwood Farm, Port Chester, N. Y.								
Knollwood Buttercup 308536	F	304	July	632.3	5.84	36.93	6916.3	371.61
*Knollwood Mignonette 168275	A	226	July	1055.6	5.35	56.47	8925.4	444.27
*Knollwood Zamia 217473	A	234	July	928.5	5.86	54.41	8385.6	452.99
Pyle, E. Baker, Brightside Farm, Phoenixville, Pa.								
†Brightside Isabelle 195453	A	122	July	951.9	5.14	48.93	4287.6	210.86
*†Brightside Martha 292983	E	295	July	465.8	5.37	25.01	8249.0	440.11
Brightside Polly 321919	G	351	July	686.3	4.74	32.53	8954.3	424.84
*†Brightside Ultra Mary 238334	A	212	July	984.8	5.59	55.05	8229.1	422.57
*†Daylo Sunflower 197709	A	300	July	515.5	5.33	27.48	8506.5	441.98
†Monogram's Frankie 328415	G	290	July	778.1	4.98	38.75	8617.1	407.59
Monogram's Mazie 328416	G	334	July	759.5	4.75	36.08	9424.4	448.26
Raskob, Helena S., Pioneer Point Farm, Centerville, Md.								
†Belladonna of Pioneer Point 274443	D	228	July	775.4	4.89	37.92	6702.0	367.39
*†Bettina of Pennbrook 168395	A	98	July	1361.9	4.36	59.38	4841.7	218.56
†Blossom of Pioneer Point 323159	G	241	July	841.1	4.60	38.69	7416.6	350.03
†Eva's Bud of Pioneer Point 335218	G	66	July	1124.6	3.99	44.87	2397.4	97.69
*†Louisiana of Pioneer Point 260531	B	215	July	825.9	4.87	40.22	7088.6	349.90
*†Maggie's Snowdrop 291368	E	180	July	1321.5	4.72	62.37	9987.5	446.13

*Mopsey's Eva of Pioneer Point 226807	A	169	July	1206.7	4.47	53.94	7583.7	357.10
*†Pearl of Bloomfield 260530	B	237	July	991.4	5.09	50.46	9128.7	487.56
*Rose Marie of Pioneer Point 274438	B	110	July	1076.0	4.84	52.08	4236.9	210.82
Rasmussen, Th., M. & R. Guernsey Dairy Farm, Eagle River, Wis.								
Lindenhurst Fifi's Ultimas 238948	A	308	July	845.5	5.09	43.04	10294.2	536.94
Rasmussen, Th. & Matthiesen, W., M. & R. Guernsey Dairy Farm, Eagle River, Wis.								
Sweetheart of M. R. Dairy 338183	G	212	July	822.5	5.21	42.85	6594.8	327.69
Rea, Henry R., Mrs., "Farmhill," Sewickley, Pa.								
*Daffodil of Farmhill 291985	E	252	Aug	1050.6	4.22	44.34	10794.9	461.21
Jeannette of Farmhill 344526	G	62	Aug	1379.9	4.01	55.33	2729.0	104.44
*Imp. Ringdale III. of La Mare 248923	A	296	Aug	1002.7	6.03	60.46	13468.2	796.43
Rice, W. B., Est., Fox Run Farm, Peterboro, N. H.								
Fox Run Beth 289666	D	256	July	1164.2	5.96	69.39	8798.8	458.02
Fox Run Lucia 322265	F	243	July	681.0	5.89	40.11	5831.4	332.56
Fox Run Millicent 322266	F	232	July	936.1	5.67	53.08	6648.6	328.97
Ridgly, W. Silas, "Ridglydale," Casner, Ill.								
Bernice of Ridglydale 341247	G	252	July	863.2	5.23	45.15	7747.4	417.77
Chestnutwold Flower 322784	G	204	July	1069.7	4.26	45.57	8008.9	332.58
Chestnutwold Sweetheart 314020	G	252	July	825.6	4.49	37.07	7026.4	339.20
Green Meadow Sunrise 338465	E	317	July	767.9	5.90	45.31	9265.2	511.26
*Hilltop Teddy R.'s Honeymoon 222846	A	349	July	765.0	5.30	40.55	11846.6	628.83
*Kenfleur's May King Nancy 207910	A	171	June	1100.0	4.55	50.05		
		202	July	1084.8	4.44	48.17	8994.3	384.45
Kenfleur's May King's Luetta 251831	A	313	June	619.2	5.45	33.75		
		344	July	594.4	5.13	30.49	10153.7	456.96
Langwater Red Tulip 327078	G	212	July	788.2	4.45	35.07	6370.5	290.57
*Lura's Daisy of Maple Grove 187953	A	262	July	824.9	4.91	40.50	8884.0	466.37
Maple Lane Merry Bell 333901	G	304	July	711.0	4.79	34.06	7687.4	398.25
Marie of Ridglydale 314897	F	273	July	660.9	6.07	40.12	6865.7	410.94
Ridglydale's Jade Rose 345452	G	198	July	771.6	5.89	45.45	5619.6	327.80
Ridglydale's Monarch's Lena 363584	G	186	July	985.5	4.40	43.36	6625.7	289.35
Riford, L. S. & Staples, T. M., Greystone Farm, Auburn, N. Y.								
*Greystone Betsy May 256804	C	365	July	369.3	5.31	19.61	11081.4	577.8
*Greystone May Queen 271345	B	156	July	742.0	4.71	34.95	5579.2	270.32
Jennie Lynn Betty 305139	A	365	May	547.5	5.41	29.62	9463.2	475.2
Red Oak Violet 216150	A	192	July	791.3	4.49	35.53	7144.7	373.36
Ultra Berna of Vallyvu 279821	D	256	July	773.9	4.01	31.03	9227.3	371.73
Roddey, J. B., Roddey Guernsey Farm, Columbia, S. C.								
Caroline Bell 295198	E	299	June	700.8	4.44	31.12		
		330	July	679.9	5.00	34.00	8339.6	389.33
Evelyn of Roddey Farm 324206	F	156	June	645.1	4.93	31.80		
		187	July	735.3	4.98	36.62	4871.3	226.04
Golden Holliston's Belle 356191	E	299	June	595.8	6.16	36.70		
		330	July	601.0	6.08	36.54	7609.8	433.39
Golden Holliston's Daisy 376582	E	207	May	624.2	4.96	30.96		
		237	June	596.3	4.54	27.07		
		268	July	542.9	5.32	28.88	6121.2	289.77
Gold Raider's Gertrude 311548	E	8	June	177.8	4.32	7.68		
		39	July	852.3	4.32	36.82	1030.1	44.50
S. Gold Raider of Bowood 61593 A. R.	D. Holliston's Gertrude of Oakhurst 204031							
Gold Raider's Milkmaid 325506	F	31	July	725.6	4.05	29.39		
S. Gold Raider of Bowood 61593 A. R.	D. Milkmaid of Roseneath 136282 A. R. 17448							
Gold Raider's Rachel 329554	G	17	Apr	422.3	3.69	15.58		
		48	May	866.8	3.69	31.98		
		78	June	826.0	3.92	32.38		
		109	July	875.2	4.02	35.18	2990.3	115.12
S. Gold Raider of Bowood 61593 A. R.	D. Foremost Rachel of Oakhurst 253582							
Gold Raider's Red Rose 329553	G	132	June	962.7	4.31	41.49		
		163	July	1003.7	4.27	42.86	5430.9	222.74
Gold Raider's Rilma 311547	F	298	June	667.9	4.71	31.46		
		329	July	630.2	4.49	28.30	8220.3	384.92
Jeweller's Nancy 263599	C	270	May	773.2	5.11	39.51		
		300	June	773.6	5.07	39.22		
		331	July	795.4	5.25	41.76	8874.2	431.32
*Maud's Pearl of Oak Grove Farm 236770	A	288	June	822.9	5.12	42.13		
		319	July	738.7	5.10	37.67	10891.6	514.77
Mota's Boy's Roxie 319795	C	280	June	201.2	6.05	12.17	6604.8	328.22
*Rosetta's Raider's Red Rose 183919	A	212	June	1146.1	4.59	52.61		
		243	July	1154.9	4.23	48.85	11459.3	484.59
Roosevelt, Nicholas G., Gippy Plantation, Moncks Corner, S. C.								
Achilles' Gippy Emily 311828	F	278	July	917.4	5.44	49.91	9772.4	437.94
Annabelle's Gippy Belinda 296432	E	149	July	876.8	4.99	43.75	4345.5	204.10
Chesterfield's Gippy Doreen 335612	G	25	May	634.2	4.31	27.33		
		55	June	750.0	3.60	27.00		
		86	July	679.2	4.15	28.19	2063.4	82.52
S. Lord Chesterfield of Gippy 173731	D. Holliston's Gippy Daisy 278378							
Elsie's Gippy Constance 296435	F	277	July	1198.6	3.93	47.10	11872.3	451.25
Foremost's Gippy Belle 311826	F	294	July	882.7	4.06	35.84	8426.4	355.10
Foremost's Gippy Coquette 311827	F	173	July	1091.6	4.43	48.36	6328.6	261.65
Foremost's Gippy Pride 326479	G	357	July	795.8	5.11	40.67	10875.6	516.56
Holly's Gippy Beatrice 335614	G	64	June	780.4	4.80	37.46		
		95	July	808.5	5.39	43.58	2426.0	111.35
Holly's Gippy Beauty 326480	F	145	July	818.3	5.79	47.38	4078.3	211.91

Holly's Gippy Laura 312421	F	13	Feb	349.0	4.18	14.59		
		44	Mar	927.3	4.18	38.76		
		74	Apr	845.6	4.64	39.24		
		105	May	841.5	4.65	39.13		
		135	June	771.4	5.14	39.65		
		166	July	738.7	4.89	36.12	4473.5	207.49
S. Coker Golden Holly 130252	D. Gerar Charlotte 188744 A. R. 27561							
Holly's Gippy Lily 311825	E	150	July	807.8	4.54	36.67	4148.9	176.44
Josie of Cedar Crest Farm 272422	D	365	July	274.2	5.64	15.46	11181.2	563.9
Leader's Eileen 311043	F	304	July	824.8	4.43	36.54	9148.8	404.81
Lindy's Alice 317365	F	194	July	1066.3	4.84	51.61	6940.7	325.84
May King's Gippy Delight 321437	G	181	July	802.5	5.36	43.01	4838.4	246.13
Moneymaker of Maplelawn Farm 158252	A	298	July	887.6	5.17	45.89	10586.6	488.58
Patsey of Hickory Ridge 311667	F	365	July	369.3	5.27	19.46	10058.6	472.5
Poheja's Sunny Anne 332919	G	173	July	826.7	4.28	35.38	4961.5	199.38
Poheja's Sunny Dame 334463	G	87	July	712.5	4.80	34.20	2086.4	92.64
Poheja's Sunny Moneymaker 335746	G	97	July	986.5	4.55	44.89	2947.8	123.89
Snowdrop of Rock Springs 311609	E	22	May	585.5	3.42	20.02		
		52	June	801.9	4.46	35.76		
		83	July	822.6	4.35	35.78	2210.0	91.56
S. Mimosa Cherub 99430	D. Sylvia's Snowdrop of Rock Springs 122197							
Rudeau, Frank G., Tully, N. Y.								
Dairy Maid of Glendora 326620	G	223	Aug	551.9	4.60	25.39	5395.0	236.86
Glendora Jeannette 326622	G	279	Aug	568.3	5.47	31.09	6986.7	401.49
Mingtoy of Glendora 326619	F	219	Aug	576.2	4.60	26.51	5939.9	257.06
Mona of Glendora 326621	G	333	Aug	463.7	5.80	26.89	8752.6	476.85
Rueping, F. J., Corium Farm, Fond du Lac, Wis.								
Corium Pride's Kanita 291035	E	365	July	545.1	5.67	30.91	12245.6	679.0
Corium Proud Lane's Maisie 341707	G	119	July	980.5	4.63	45.40	4009.3	177.86
Corium Slogan's Leah 332801	G	119	July	1255.1	3.68	46.19	5053.5	217.82
*Corium Ultivan Kit 286066	E	365	July	308.5	5.29	16.32	10973.3	516.0
Russell, B. F. W., Old Town Farm, Peterboro, N. H.								
*†Dairymaid of Old Town Farm 266935	B	22	July	727.2	6.87	49.96		
S. Bucklin's Bonnie Boy 134839	D. Milkmaid of Old Town Farm 213211 A. R. 20573							
*†Happy Girl of Old Town Farm 252343	B	264	July	522.7	4.60	24.04	7693.1	358.55
*Rose of Old Town Farm 303388	E	135	July	798.6	4.50	35.94	3748.3	180.00
Ryder, Grace G., "Alcluyd," Berwyn, Pa.								
Alcluyd Buttercup 294829	E	329	July	794.6	4.73	37.58	10679.9	506.67
Alcluyd Noontime's Dawn 386553	G	69	July	983.5	4.87	47.90	2210.8	97.12
Alcluyd Pearl 373042	G	251	July	871.6	4.41	38.44	7759.1	330.28
Bluebelle of Alcluyd 2d 334586	G	128	July	920.2	3.81	35.06	4316.7	161.48
Coralbelle of Alcluyd 366852	G	350	July	745.2	3.99	29.73	10456.9	415.29
Sabine, Stephen W., Westfield Farm, Groton, Mass.								
Hetty of Westfield Farm 173939	A	353	July	693.9	4.81	33.38	10403.6	458.75
Royal's Westfield Clarabelle 386742	F	16	June	568.1	4.05	23.01		
		47	July	1018.3	4.39	44.70	1586.4	67.71
S. Royal's Legislator 89309 A. R.	D. Glencadia Victoria Belle 231308							
Royal's Westfield Morn 295630	E	353	July	380.6	6.42	24.43	10363.6	511.55
Royal's Westfield Rosepetal 376791	G	197	July	962.5	4.41	42.45	7066.0	311.55
Salsbury, B. F., Willowmere Farms, Fairfax, Va.								
Willowmere Coquette 290789	D	180	July	804.0	4.59	36.90	6103.8	286.14
Willowmere Golden Victory 172837	A	131	July	918.6	4.68	42.99	4665.2	226.10
Willowmere Marthe 234094	A	4	June	184.4	3.78	6.97		
		35	July	1528.9	3.78	57.79	1713.3	64.76
S. His Grace of Glencairne 54788 A. R	D. Willowmere Sweet Briar 112837 A. R. 17965							
Willowmere Princess Ann 331321	G	161	June	859.6	4.87	41.86	5326.8	239.18
Willowmere Queen of Scot 242051	A	95	June	1020.6	4.48	45.72	3518.0	179.54
Willowmere Rosebud 289719	E	240	July	891.8	4.64	41.38	8455.2	393.27
Saltonstall, Richard, Charlescote Farm, Sherborn, Mass.								
Charlescote Rosa des Houards 227325	G	217	June	917.6	4.90	44.96		
		248	July	885.3	5.21	46.12	7944.0	386.74
*Corium Pride's Ingarose 235599	A	257	June	826.9	5.63	46.55		
		288	July	836.9	5.32	44.52	9271.0	493.37
Sands, Daniel C., Benton Farms, Middleburg, Va.								
Benton's Babette 306232	E	230	July	814.0	5.09	41.43	7991.4	380.06
Benton's Genevie 263866	C	264	July	1063.4	3.82	40.62	11697.4	480.75
Benton's Nora 307150	F	236	July	672.2	4.83	32.47	7420.2	360.99
Benton's Phoebe 328291	F	70	July	1391.3	3.76	52.31	3165.2	121.67
Goodstone's Fashion Frances 323717	G	291	July	669.2	5.11	34.20	7940.8	403.97
Schoonmaker, E. J., Crescent Farms, Stone Ridge, N. Y.								
Crescent Marguerite 325472	D	292	July	1160.3	4.95	57.43	11923.5	616.23
Crescent May 255828	B	334	July	1146.4	4.41	50.56	13583.7	599.21
Crescent May Beauty 320370	F	273	July	1005.0	5.17	51.96	9759.1	537.69
Scoville, Robert & Herbert, Grassland Farms, Taconic, Conn.								
*Grassland Benaquel 263673	C	191	July	1421.0	4.03	57.27	11023.7	437.95
†Grassland Emaline 303079	F	305	July	38.6	4.73	1.83	8516.1	358.2
Grassland Gretine 309535	F	273	July	1010.6	4.37	44.16	10315.7	428.85
†Grassland Jemaquel 284444	D	30	June	1360.5	5.00	68.03		
		61	July	1263.4	5.04	63.68	2623.9	131.71
S. Grassland Sequel Masher 86522 A. R.	D. Grassland Simplicity 190600							
†Grassland Rosquel 303082	F	193	July	1203.0	4.50	54.14	7762.2	338.35
†Grassland Stellaquel 309536	F	119	July	900.6	4.79	43.14	3935.3	183.03

*†Grassland Undine 263674	C	173	July	1005.8	4.34	43.65	7095.6	301.82
Grassland Valeden 309537	G	304	July	796.3	4.47	35.59	9805.3	413.93
†Grassland Valerma 329819	G	149	July	1019.7	4.38	44.66	5392.8	238.08
†Grassland Vinnaquel 321108	G	147	June	943.6	5.25	49.54		
		178	July	880.8	4.69	41.31	6023.8	289.25
Sears, Clara Endicott, The Pergolas Farm, Harvard, Mass.								
Nashua Honey Dell 295563	E	209	July	776.3	5.98	46.42	6037.5	332.85
Nashua Sun Ring 319767	F	209	July	858.1	4.42	37.93	6576.4	277.01
Seymour Brothers, Grenfel Farm, West Allis, Wis.								
Grenfel Violet 363827	G	363	July	506.9	6.11	30.97		
		365	Aug	31.5	6.11	1.92	8229.2	437.1
Shallenberger, J. F., White Oak Farm, Niles, Mich.								
Atolla of White Oak 310138	E	23	June	873.1	3.70	32.30		
		54	July	1061.2	4.53	48.07	1934.3	80.37
S. Dot's Cherub of Shorewood 58823 A. R.		D. Pansy of White Oak Farm 239033						
Baby Dot of White Oak Farm 239034	A	148	June	957.6	4.61	44.15		
		179	July	883.3	4.96	43.81	5689.1	288.43
Beth of White Oak 308451	F	230	June	811.9	5.39	43.76		
		261	July	754.6	5.38	40.60	7557.1	417.40
Flake of White Oak Farm 281099	D	265	June	390.8	5.67	22.16	5769.2	306.43
Hopeful of White Oak Farm 250592	A	171	June	1005.8	4.38	44.05		
		202	July	936.5	4.50	42.14	6916.4	316.31
Lady Jannett of White Oak 310139	F	210	June	863.7	5.07	43.79		
		241	July	804.5	5.04	40.55	7600.7	391.26
Norma of White Oak Farm 265586	A	273	June	663.2	4.52	29.98		
		304	July	635.8	4.95	31.47	9555.6	441.79
Pansy of White Oak Farm 239033	A	167	June	1226.2	4.30	52.73		
		198	July	1148.2	4.89	56.15	8542.9	394.56
Pauline of White Oak Farm 282761	C	28	June	1015.9	4.52	45.92		
		59	July	954.8	4.99	47.64	1970.7	93.56
S. Dot's Cherub of Shorewood 58823 A. R.		D. Holbeck's Nordland Gypsy 135482 A. R. 17162						
Snowflake of White Oak 312157	G	289	June	777.1	4.82	37.46		
		320	July	617.7	5.30	32.74	9406.2	441.87
Starlight of White Oak 336306	G	230	June	654.7	5.13	33.59		
		261	July	565.6	5.36	30.32	6502.5	346.90
Super Rose of White Oak 308452	F	205	June	841.7	5.23	44.02		
		236	July	780.6	5.30	41.37	7091.0	385.59
White Oak Betty 207834	A	137	June	1441.0	4.49	64.70		
		168	July	1178.4	4.50	53.03	9066.5	403.67
White Oak Polly 281098	D	196	June	676.8	4.66	31.54		
		227	July	606.8	4.89	29.67	5866.7	295.88
Sherman, N. A., Winnetuxet Farm, Plympton, Mass.								
Winnetuxet Fishermaid 2d 357301	G	365	Aug	724.3	6.18	44.76	10110.1	584.4
Shoemaker, S. M., "Burnside," Eccleston, Md.								
Gracieuse Gloriana 325848	F	18	June	691.9	3.42	23.66		
S. Gracious Masher of Burnside 93677 A. R.		D. Procris Gloriana 187189						
Merry King's Glen Rose 325849	F	77	July	1206.0	4.53	54.63	3049.9	127.90
Merry King's Millie 318466	F	173	July	882.2	4.75	41.90	5881.5	274.37
Rose King's Mildred 325847	G	191	July	869.7	4.27	37.14	6847.9	298.81
Rose King's Ultra Barbi 318467	F	269	July	991.6	5.40	53.55	9178.6	502.96
Souvenir's Lavender 299374	E	331	July	948.5	5.13	48.66	11522.1	559.27
Souvenir's Procris 280155	D	340	July	1011.0	5.16	52.17	11897.6	620.34
Sills, W. C., Alfalfa Farm, Topsfield, Mass.								
Argilla Lute 337674	G	156	June	816.2	5.78	47.18		
		187	July	737.8	5.40	39.84	5024.0	278.93
†Chestnutwold Fanny 305928	E	122	June	808.4	5.26	42.52		
		153	July	721.1	5.16	37.21	4403.3	222.18
†Hilltop Bonny Violet 339680	G	10	June	203.1	4.59	9.32		
		41	July	918.5	4.59	42.16	1121.6	51.48
S. Dunwalke Bonny Butterfat 138488 A. R.		D. Hilltop Que Vive Violet 279080						
†Myrtle's Valentine 315734	G	305	June	12.9	6.22	.80	6804.5	333.8
†Patricia Rose 291989	C	11	June	467.8	4.83	22.59		
		42	July	1265.9	4.83	61.14	1733.7	83.73
S. Florham Patrician 123521 A. R.		D. Florham Fancy Free 226328 A. R. 27890						
*†Que Vive Honeymoon 286957	D	198	June	615.4	6.40	39.39		
		229	July	572.3	5.99	34.28	5609.7	354.68
Souvenir's Merry Claremont 302950	F	303	June	493.5	5.73	28.28		
		334	July	154.4	5.73	8.85	6816.1	356.69
Skaar, M. S. & C. A., Cor-Alfa Farm, Hayward, Minn.								
Anna Lou of Cor-Alfa Farm 293960	F	276	July	692.7	5.76	39.90	6873.0	370.32
†Lucy of Cor-Alfa Farm 307224	E	196	July	726.9	5.92	43.03	5272.0	283.94
Marguerite of Cor-Alfa Farm 317347	F	179	July	700.9	5.60	39.25	4895.5	255.52
†Mildred of Cor-Alfa Farm 283098	D	239	July	609.5	5.84	35.59	6268.8	361.21
†Princess of Cor-Alfa Farm 312158	F	254	July	577.8	6.03	34.84	5081.1	283.04
Tulip of Cor-Alfa Farm 317348	F	263	July	608.6	5.46	33.23	5991.7	324.86
Vange of Cor-Alfa Farm 296796	F	236	July	596.8	5.74	34.26	5275.5	291.42
Smith, A. Macrae, Fircrest Farm, Lynden, Wash.								
Fircrest La France Prudence 272292	D	365	May	143.5	6.42	9.21	10876.8	670.1
Fircrest La France's Pride 116430	A	317	June	864.7	5.94	51.36		
		348	July	870.5	6.02	52.40		
		365	Aug	467.8	6.44	30.13	12538.3	703.2

Smith, N. N., Bankable Farm, Delphi, Ind.								
Bankable Pearl 293069	D	24	May	1113.1	4.40	48.98		
		54	June	1394.6	4.40	61.36		
		85	July	1267.9	4.69	59.46	3775.6	169.80
S. Winnetuxet Battleaxe 126950 A. R.	D. Polly's Pearl of Midway 169537 A. R. 20212							
*Highland Farms Kultur's Ida 242827	A	18	Apr	892.2	4.52	40.33		
		49	May	1857.9	4.52	83.98		
		79	June	1655.5	4.33	71.68		
		110	July	1539.9	4.72	72.68	5945.5	268.67
S. Immergrun Kultur 59380 A. R.	D. Peerless Ida of Rockstone 103897 A. R. 19373							
Smyth, Henry Lloyd, Home Hill Farm, Plainfield, N. H.								
Adeline of Home Hill 260521	B	261	July	903.7	6.15	55.58	8184.3	475.73
Antoinette of Home Hill 297608	F	354	July	812.7	5.50	44.70	10739.6	583.82
Antonia of Home Hill 225652	A	365	July	339.8	4.88	16.58	8663.2	502.0
Emma of Home Hill 225654	A	287	July	811.7	5.42	43.99	9102.4	504.91
Margarita of Home Hill 140137	A	153	July	1362.4	4.84	65.94	7342.1	351.36
Praeli Ilse of Home Hill 170394	A	365	July	88.2	5.61	4.95	11733.9	659.1
South Carolina State Hospital, Columbia, S. C.								
Hickory Ridge Betsey 302197	E	149	June	1142.7	4.36	49.82		
		180	July	1149.9	4.40	50.60	7460.4	319.22
Sprague, Isaac, Jr., Upwey Farm, Wellesley Hills, Mass.								
Valentine Rose of Upwey 370680	E	276	Aug	886.2	4.82	42.71	8683.4	398.96
Squire, Andrew, Valleevue Farm, Chagrin Falls, Ohio.								
*Bessie's White Star 233262	A	331	July	740.1	5.77	42.70	10139.2	552.68
*Florodora of Valleevue 265491	B	228	July	983.3	4.93	48.48	8993.8	428.24
*Radium's Dairy Maid 289694	A	135	July	1629.4	4.20	68.43	7929.9	351.49
Royal's Pride of Valleevue 301796	F	296	July	719.9	5.63	40.53	8170.4	410.19
Stackley, J. F., 2d, Pine Ridge Guernsey Farm, Florence, S. C.								
Gay's Golden May King 288491	D	159	July	1046.8	4.85	50.77	5974.7	293.14
*Hazelwood's Rosebud 251692	B	348	July	634.8	5.65	35.87	10544.8	558.10
Watershed's Uznaga 325331	G	275	July	802.8	4.20	33.72	9076.6	373.53
Stackley, M. D., Florence, S. C.								
*Carolina Frances 300838	A	279	July	904.5	5.22	47.21	10917.2	579.30
*Florentine Eastern Hope 248109	B	309	July	956.3	4.78	45.74	12049.2	564.34
Loyalist Maid of Pine Ridge 328486	G	264	June	919.0	4.67	42.92		
		295	July	900.5	5.03	45.30	9693.9	467.93
Steele, H. F., Idagem Guernsey Farm, Gooding, Idaho.								
Idagem Fairlady's Nerissa 280522	D	306	June	818.7	4.18	34.22		
		337	July	771.6	4.46	34.41	9718.8	396.73
Idagem Honour's Juanita 374758	G	212	June	908.5	4.34	39.43		
		243	July	814.6	4.55	37.06	7427.6	338.02
Stevens Brothers, Edgewood Farm, North Andover, Mass.								
Arwilla of High Rock 225465	A	142	July	1276.6	5.16	65.87	6586.8	342.29
Cy Allen's Hopeful 296203	F	263	July	950.0	5.47	51.97	9424.4	470.71
Cy Allen's Phillis 273919	D	242	July	879.4	5.09	44.76	7707.9	401.88
*Dolly's Foremost's Esta 317782	B	116	July	1480.8	4.63	68.56	5921.1	282.16
Stockdale, Paul R., Veedersburg, Ind.								
Stockdale's June Rose 327906	A	122	July	738.0	4.09	30.18	3673.1	139.34
Stroud, L. E., Sunshine Farm, Great Falls, S. C.								
*Edith of Sunshine 244580	A	162	Aug	1217.3	3.82	46.50	6909.8	298.58
*Ruth of Sunshine 260756	C	251	Aug	1233.4	4.59	56.61	11152.6	528.71
*Sunshine Dairymaid 244581	A	169	Aug	1209.8	4.25	51.42	7217.1	318.23
Sunshine's Carolina Girl 324951	G	228	Aug	891.5	4.94	44.04	6598.9	312.97
Taber, H. E., Est., "Taberlea," Castile, N. Y.								
Reservation Myra 300731	E	149	July	879.3	6.20	54.52	5409.3	316.75
Tarbell, Gage E., Tarbell Farms, Smithville Flats, N. Y.								
†Tarbell Farms Fair Uter 313480	F	305	July	517.0	5.02	25.95	9198.3	451.3
Tarbell Farms Regal Buttercup 316385	F	243	July	795.2	4.43	35.23	6575.2	301.14
†Tarbell Farms Royal Circe 323797	F	144	July	879.3	5.33	46.87	4502.5	230.02
†Tarbell Farms Royal Cynthia 305841	F	224	July	756.0	4.66	35.23	5920.0	282.44
†Tarbell Farms Royal Elaine 314753	F	27	May	964.3	4.09	39.44		
		57	June	1080.9	4.41	47.67		
		88	July	915.9	4.12	33.62	2861.1	120.73
S. May Royal's Holliston 130308 A. R.	D. Tarbell Farms Ultra Eloise 207855 A. R. 25839							
†Tarbell Farms Royal Flower 307119	E	121	July	934.8	4.39	41.04	3979.0	174.55
†Tarbell Farms Royal Lida 329928	G	168	July	806.4	4.72	38.06	4727.4	219.42
†Tarbell Farms Ultra Anemone 318989	F	275	July	653.1	4.98	32.52	6741.0	328.56
†Tarbell Farms Ultra Buttercup 316384	F	266	July	968.5	4.85	46.97	8678.8	421.94
†Tarbell Farms Ultra Madeline 328667	F	83	June	1040.8	3.80	39.55	3220.9	136.61
†Tarbell Farms Ultra Mercedes 325553	G	261	July	747.9	4.21	31.49	6877.7	321.90
†Tarbell Farms Ultra Viola 322121	G	305	July	586.8	5.70	33.45	6981.0	377.3
Tenney, Daniel G., Greycourt Farm, Methuen, Mass.								
Rockingham Princess Bess 366367	G	302	July	459.3	5.80	26.64	7510.7	422.8
Imp. Rockingham Rosette 362814	F	365	July	529.4	6.22	32.93	9278.3	463.7
Rockingham Royal Moonbeam 379378	G	118	July	926.4	4.84	44.84	3586.4	172.80
Tenney, Daniel G., Rockingham Farm, Salem, N. H.								
Brilliant Lassie 86452	A	310	July	1055.9	4.91	51.84	11609.2	556.34
*Rockingham Bonnie Lassie 159078	A	134	July	1222.4	4.66	56.96	5851.2	281.72
*Rockingham Fanny 324563	B	153	July	1464.6	5.36	78.50	7408.8	332.78

Rockingham Flora 376036	G	168	July	1133.1	4.38	49.63	6425.1	299.50
*Rockingham Francaise 256675	A	69	July	1432.1	4.94	70.75	3436.4	163.95
*Rockingham Hopeful 354045	D	73	July	1242.2	5.09	63.23	3085.9	154.78
Rockingham Polly Slogan 376037	G	162	July	1098.1	4.56	50.07	5940.2	273.38
Rockingham Princess Holly 377871	G	139	July	1027.8	4.94	50.77	4861.4	241.44
Rockingham Royal Lil 370946	G	212	June	1015.6	5.02	50.98		
		243	July	988.7	5.00	49.44	8293.0	411.42
*Rockingham Twilight 316681	A	64	July	1801.6	4.82	86.84	3758.8	177.07
Rockingham Ultra Belle 377870	F	139	July	938.0	5.25	49.25	4858.9	250.71
Rockingham Ultra Girlie 369498	G	272	July	917.5	5.14	47.16	8738.9	460.00
Rockingham Ultra Star 370944	F	255	July	904.5	4.77	43.14	7978.5	399.74
Rockingham Ultra Sweet 362815	G	365	June	438.5	5.73	25.13	9002.4	485.8
Rockingham Ultra Violet 378448	F	153	July	819.9	5.21	42.72	4093.8	219.76
Terry, W. C., Hon Terra Farms, Catskill, N. Y.								
Worthy Alice of Hon Terra 297694	D	78	July	1617.1	4.23	68.40	4333.4	180.85
Thompson, A. A., Oak Hill Estate, Uniontown, Pa.								
Friendship Blossom 238843	A	227	June	926.8	5.32	49.31		
		258	July	923.4	4.97	45.89	10629.8	496.91
Friendship Caroline 283820	C	27	Apr	1162.9	3.81	44.31		
		58	May	1399.2	4.63	64.78		
		68	June	1273.7	4.62	58.84		
		99	July	1239.8	5.28	65.46	5075.6	233.39
S. Friendship Rameses 130281 A. R.	D. Friendship Bonita's Girl 2d 173250 A. R. 24856							
Friendship E. Emerande 286859	C	31	May	1253.3	3.36	42.11		
		61	June	1212.8	3.94	47.78		
		92	July	1168.1	4.51	52.68	3634.2	142.57
S. Beechwood Eastern Surprise 117553 A. R.	D. Herdlea Emerande 138898 A. R. 17909							
Friendship K. Gurexa 247718	B	320	June	686.4	5.76	39.54		
		351	July	632.2	5.74	36.29	9680.1	517.32
Friendship K. Marguerite 268506	C	211	June	982.4	4.46	43.82		
		242	July	957.4	4.71	45.09	8804.8	384.64
Friendship R. Ultra Fern 269648	B	14	June	641.3	3.62	23.22		
		45	July	1598.4	3.62	57.86	2239.7	81.08
S. Foremost's Revolution 130290 A. R.	D. Friendship Ultra Fern 217494 A. R. 26569							
Friendship V. M. Vera 373577	G	273	June	973.7	5.02	48.88		
		304	July	944.7	5.17	48.84	9728.5	476.05
Lynbrook Sheen 275339	B	126	June	931.2	4.87	45.35		
		157	July	949.0	5.42	51.45	6228.2	300.89
Superb's Gretta 314132	E	193	June	830.5	5.61	46.59		
		324	July	775.3	5.63	43.65	6940.4	392.09
Thomson, Frank Graham, Brookmead Farm, Devon, Pa.								
Brookmead's Chorus Girl 321721	E	70	July	916.6	4.30	39.41	2162.2	93.22
*Brookmead's Fidelity 306575	D	137	July	1177.9	4.65	54.77	6682.5	278.62
Brookmead's Frankness 350930	G	64	July	927.8	3.95	36.65	2038.7	80.64
†Brookmead's Guernsey Lily 350929	G	141	July	645.3	4.87	31.43	3703.7	176.69
Brookmead's Merciful 321726	G	224	July	682.9	5.51	37.63	6396.3	329.54
†Brookmead's Royal Bluebell 350937	G	92	July	517.0	5.56	28.75	1804.8	94.52
†Brookmead's Sweetness 321725	G	159	July	729.7	5.35	39.04	4541.8	232.86
Driescilla of Ard-Na-Clachan 283968	D	338	July	860.9	5.05	43.48	11461.5	564.99
Meadow Spring Dolly 262323	B	273	July	907.9	5.28	47.94	9358.5	467.05
*Imp. Surprise of Brookmead 281287	A	138	July	2027.5	3.68	74.61	10027.1	335.75
Imp. Surprise of Brookmead 2d 306576	E	334	July	897.4	4.98	44.69	11647.6	569.72
Timmins, George H., Greenway Farm, Ware, Mass.								
Amazon of Ware 304852	B	365	July	277.8	4.65	12.92	11546.6	491.3
Destiny of Ware 384104	G	77	July	1060.3	4.90	51.95	2670.3	130.19
Music of Ware 374828	F	212	July	1070.8	5.13	54.93	7153.9	354.03
Prophetess of Ware 381847	F	119	July	1159.7	4.90	56.83	4429.9	218.32
Royal Maiden of Ware 372714	F	261	July	1062.5	4.76	50.58	9245.8	434.70
*Royal Maid of Ware 266902	A	318	July	924.5	5.25	48.54	11524.3	605.95
Royal Starling of Ware 341147	D	334	July	1208.8	4.86	58.75	12713.5	623.85
Salome of Ware 378957	F	153	July	954.8	5.00	47.74	5006.0	225.95
Turner, J. E., Ponce De Leon Dairy, Atlanta, Ga.								
Emblem's Sumter Maid 198776	A	144	Aug	1350.3	4.46	60.22	6401.6	286.31
Guernsey Hill Ethel 308223	E	135	Aug	1118.2	3.89	43.50	5333.1	200.05
Oak Terrace Lily Nerine 334702	G	254	Aug	1013.6	4.60	46.63	9291.7	412.22
Twombly, Ruth V., Florham Farm, Madison, N. J.								
Florham Dolly 255231	A	132	Aug	1258.6	5.03	63.31	6040.3	309.74
*Florham Gaylass 291301	C	72	Aug	1189.2	4.17	49.59	2845.7	121.15
Florham Georgette 313584	F	243	Aug	1153.6	4.17	48.11	10202.6	409.10
Florham Georgia 313583	F	296	Aug	1044.2	5.31	55.45	11665.5	551.58
Florham Golden Rose 316443	F	295	Aug	1103.3	5.00	55.17	12247.9	602.28
Florham Keepsake 316444	G	335	Aug	691.1	5.89	40.71	9562.5	505.76
Florham Marjoram 319791	F	274	Aug	853.0	5.10	43.50	8865.8	452.12
Florham May Queen 330288	F	18	July	697.2	3.37	23.50		
		49	Aug	1350.1	3.37	45.50	2047.3	69.00
S. Langwater Star Gazer 60164 A. R.	D. Pencoyd's Secret Rose 74627 A. R. 9287							
Florham Venus 322444	G	170	Aug	988.3	5.07	50.11	6235.7	301.52
Valley Gem Farms, Arlington, Wash.								
*Nixie of Valley Gem 163739	A	237	June	1490.1	4.56	67.95	10937.7	499.28
*Phyllis of Valley Gem 189614	A	230	June	1085.2	5.65	61.31	8141.1	462.43
*Primrose of Valley Gem 174816	A	211	June	1181.0	4.84	57.16	9405.4	463.06
Valley Gem Edelweiss 297542	E	125	June	950.5	5.29	50.28	4284.3	221.74
Valley Gem Evelyn 310229	E	125	June	1162.7	4.41	51.28	4802.4	220.72
Valley Gem Smilax 301707	E	98	June	1271.0	4.63	58.85	4398.1	210.42

*Valley Gem Sugar 278614	C	31	May	1589.8	5.12	81.40		
		61	June	1579.6	4.71	74.40	3169.4	155.80
S. Mixter Senator 96930 A. R.	D. Coeur d'Alene Lady 135669 A. R. 17514							
*Valley Gem Sweetheart 231362	A	206	June	882.8	6.19	54.65	7497.3	399.57
Van Buren, M. M., Sunnyfields Farm, Newport, R. I.								
Sunnyfields Assurance 313722	F	236	July	858.4	4.59	39.40	7182.5	326.88
Sunnyfields Pansy 241377	A	304	July	1241.2	4.50	55.85	13985.1	601.82
Van Wagner, Alson D., Vancrest Farm, Hyde Park, N. Y.								
†Rose Bud of Vancrest 305809	E	195	July	624.7	5.45	34.05	6073.0	330.58
*†Thankful of Vancrest 266492	C	163	July	773.4	5.34	41.30	5244.4	269.25
†Vancrest Thankful's Pride 368397	G	139	July	637.4	4.35	27.73	3304.8	147.36
Van Wagner, Frank, Vancrest Farm, Hyde Park, N. Y.								
†Violet's Queen of Vancrest 341759	G	128	July	861.9	4.45	38.35	4072.3	175.43
Wyebrook Truth 306901	E	274	July	713.0	5.29	37.72	8093.2	421.35
Verdery, W. E. & Son, Verdery Farm, Orangeburg, S. C.								
*Frances of Orangeburg 257189	A	148	July	1264.5	4.51	57.03	6569.3	282.98
Hoffmeyer's Annie Mae 271340	A	211	July	1127.1	4.61	51.96	8338.4	353.23
Lassie of Verdery Farm 319505	E	365	July	722.4	5.89	42.55	10002.9	515.4
*Mimosa Marie 245544	A	314	July	834.0	4.71	39.28	10185.9	476.34
Sumter Countess May 265025	A	200	June	774.3	4.26	32.99	6365.7	319.97
Vermont Agricultural Experiment Station, Burlington, Vt.								
U. V. M. Lela May 327444	G	171	July	828.6	4.53	37.54	4998.3	208.85
U. V. M. Winsome 316493	F	277	July	436.0	5.08	22.15	6518.6	293.81
*Woodbine's Golden Face 126540	A	355	July	590.8	5.77	34.09	11697.6	601.49
Vermont State School of Agriculture, Randolph Center, Vt.								
Red Echo La Ultra Biddy 256736	B	237	June	981.9	4.89	48.01		
		268	July	957.2	5.14	49.20	9524.0	482.37
Virginia Polytechnic Institute, Blacksburg, Va.								
Gayoso Squire's Queen 308553	F	209	May	459.7	7.71	35.44		
		239	June	410.1	7.60	31.17	4373.7	278.41
V. P. I. Actor Carolina Heiress 332967	G	120	June	753.7	4.32	32.56		
		151	July	656.2	4.50	29.53	3835.1	157.96
V. P. I. Actor Dewdrop Girl 309151	F	248	June	518.1	6.26	32.43		
		279	July	312.8	5.96	18.64	5646.8	270.96
V. P. I. Actor's Cassie Friend 299388	E	267	June	772.3	4.63	35.76		
		298	July	547.9	5.41	29.64	9411.2	386.49
V. P. I. Actor's Dora Geneva 316350	G	313	June	589.2	6.25	36.83		
		344	July	276.6	5.78	15.99	7073.4	349.14
V. P. I. Actor's Gamma Fine 298208	E	95	June	974.2	3.67	35.75		
		126	July	843.2	4.28	36.09	4154.4	171.55
V. P. I. Squire's Lucy Emma 274866	D	349	June	153.1	5.36	8.21	6563.3	313.6
Warburg, Felix M., Woodlands Farm, White Plains, N. Y.								
Woodlands Cherie 259794	B	229	July	831.0	4.86	40.39	6757.2	291.65
*Woodlands Juanita 139644	A	132	July	1128.6	5.10	57.56	5176.4	242.28
Woodlands Judy 267019	C	212	July	817.4	4.50	36.78	6290.3	304.49
Woodlands Senorita 267020	C	171	July	708.8	5.43	38.49	4289.8	232.07
Woodlands Sophie 285992	E	365	July	486.5	4.46	21.70	10320.7	434.7
Ward Foundation Corporation, Ward Acres Farm, New Rochelle, N. Y.								
*Abba Milkweed 231892	A	145	July	1446.7	4.51	65.25	8012.1	334.15
Ward Acres Milkmaid 337775	G	162	July	1154.7	4.97	57.39	6714.9	311.04
Washington, State College of, Pullman, Wash.								
Chinook Cherub Daphne 364757	F	122	July	916.8	4.57	41.90	4043.1	173.96
Chinook Secret Cherub Diana 353851	E	218	July	754.9	5.08	38.35	6354.6	303.76
Chinook Secret Cherub Fanny 364756	G	163	July	791.3	4.74	37.51	4610.9	215.37
Wehr, Wade N., Youngstown, Ohio.								
†Belle Vista's Ultra Goldie 308113	E	175	July	768.4	5.27	40.49	5395.6	293.42
*†Broadcaster's Sequella 338000	F	172	July	928.7	4.49	41.70	5807.2	263.82
†Duchess France of Belle Vista 305779	G	305	July	28.1	4.86	1.37	6022.6	291.9
*†Duke's Honorable Idell 337999	E	133	July	860.7	4.35	37.44	4498.3	206.16
†Rover's Lass of Belle Vista 337412	G	206	July	843.3	4.00	33.73	5932.3	234.15
†Royal's Dimple Belle 309589	A	151	July	721.7	5.50	39.69	4480.5	245.67
Welchli, Russell K., Mountforest, Mich.								
Evan-Well Princess 228211	B	365	Feb	403.9	5.74	23.18	8711.0	399.9
Wells, F. U., Quon-Quont Stock Farm, Whately, Mass.								
Courtier's Clarissa of Oberland 242029	A	181	June	833.3	5.66	47.16	5506.4	305.31
*Highland Farms Jane's Sequence 242842	A	154	June	841.3	5.08	42.74	5313.6	258.80
Ruby of Dawes Hill 330454	B	93	June	868.3	5.04	43.76	3087.5	150.96
*Schaaffield Kermit's Jane 289590	E	153	June	759.3	4.77	36.22	4597.6	217.20
West, William R., Est., High Hill Farm, New Bedford, Mass.								
Caroline of High Hill 293102	E	228	July	918.2	5.03	46.19	7781.0	387.76
*May Queen of High Hill 173561	A	26	May	1357.2	5.09	69.08		
		56	June	1618.1	5.67	91.75	2975.3	160.83
S. Africander's Ultra May King of High Hill 89723	D. Dairy Maid of High Hill 146197 A. R. 17155							
Rose Joy of High Hill 293101	D	53	June	1385.3	5.33	73.84		
		84	July	1338.9	4.44	59.45	3686.0	178.30
Sallie of High Hill 294330	E	80	June	1254.9	4.54	56.97		
		111	July	1143.9	5.34	61.08	4406.7	218.64
*Sunny Girl of High Hill 200622	A	143	June	1458.3	4.79	69.85		
		174	July	1326.6	4.46	59.17	8627.8	440.66

Whitcomb, H. H., Whitcomb Farms, Littleton, Mass.								
*Doxy Lou of South Street 152432	A	349	Apr	590.2	4.84	28.57		
		365	May	285.2	5.40	15.40	9123.5	449.2
*†Greyholme's Choice Christine 260166	B	193	June	1272.4	5.22	66.42		
		224	July	1295.2	5.04	65.28	10617.4	556.51
Greyholme's Golden Valda 290939	D	192	June	654.8	4.63	30.32		
		223	July	491.8	4.97	24.44	5876.3	275.92
Greyholme's Slogan's Blanche 290941	D	230	June	668.2	4.70	31.41		
		261	July	605.0	4.79	28.98	6455.2	308.29
Princess Flora of Nashawtuc 327276	G	355	June	784.4	4.53	35.53		
		365	July	252.3	4.53	11.43	10113.9	448.7
†Princess Juliana of Nashawtuc 327277	G	282	June	360.6	5.30	19.11	5297.2	263.24
Violet's Pansy of Gay Farm 197613	A	293	June	718.3	5.19	37.28		
		324	July	652.2	5.09	33.20	9538.2	473.50
White, Augusta H., "Hill Top," Princeton, N. J.								
*Hallmark Cheminante 254967	B	212	July	1181.8	4.17	49.28	8680.2	393.92
Hallmark Janet 321890	G	181	July	934.8	4.88	45.62	5604.5	264.37
Hallmark Marguerite 290369	F	350	July	898.7	5.07	45.56	10411.2	530.93
Hallmark Patience 321889	G	208	July	951.3	4.19	39.86	6632.6	281.98
White, Burton F., Stoneleigh Farms, Carmel, N. Y.								
Blue Violet of Homestead 205014	A	181	July	1009.6	3.08	31.10	7792.4	295.48
Dewdrop of Red Hill 277208	D	300	July	1330.7	3.71	49.37	13730.9	531.41
†Mt. Stinson Marguerite 304448	C	150	July	1001.9	4.46	44.68	5148.2	224.30
†Pleasant Valley's Buttercup 293130	C	145	July	978.8	3.93	38.47	4994.3	222.31
White, L. S., White Farms, Cairo, N. Y.								
Fannie of White Farms 246835	A	74	July	1469.9	4.23	62.18	3538.8	148.11
Lisette of White Farms 2d 338860	G	80	July	993.7	4.54	45.11	2636.2	112.41
Polly of White Farms 347536	G	83	July	1193.6	4.39	52.40	3289.8	145.79
Rex's Damsel 339592	G	71	July	1264.9	4.13	52.24	2919.4	128.87
White, William T., "Hill Top," Princeton, N. J.								
Hallmark Artemis 331071	G	117	July	1143.2	5.12	58.53	4657.1	251.27
*Hallmark Hilda 298611	E	14	June	639.0	4.17	26.65		
		45	July	1620.4	4.25	68.87	2259.4	95.52
S. Imp. Sailor Lad VIII. of the Fontaines 126460 A. R.				D. Neptune's Diana of Hilltop 168940 A. R. 20701				
Whitney, C. L. A., Wyebrook Farm, Loudonville, N. Y.								
Wyebrook Musical Miss 327839	G	334	July	853.1	4.97	42.40	10314.4	515.08
Wilkie, J. L., Forge Hill Farm, New Windsor, N. Y.								
†Forge Hill Royal Linette 295330	E	194	July	601.0	5.75	34.56	4889.4	263.63
Forge Hill Royal Verina 305062	G	359	July	393.9	6.65	26.19	8653.9	486.82
Williams, F. L., Law-Will Farm, Hope, R. I.								
†Greyholme's Proud Ruby 290571	D	192	Aug	607.8	4.39	26.68	5511.4	230.01
Law-Will's Evelyn 309228	E	169	Aug	658.3	4.73	31.14	4397.8	206.17
Lily Memoria of Green Lodge 324137	G	246	Aug	591.3	5.14	30.39	6114.2	318.59
Marilla of Ard-Na-Clachan 337196	G	163	Aug	644.5	4.23	27.26	3766.1	168.24
†Meredith Isabelle 341422	G	101	Aug	774.7	4.38	33.93	2942.3	123.51
†Valiant's Esther of Law-Will 342945	G	212	Aug	720.2	4.28	30.82	5879.6	255.65
†Valiant's Inez of Law-Will 342946	G	123	Aug	590.9	4.62	27.30	2640.6	124.43
Williams, H. F., Monroeville, Ohio.								
Fisherman's Pet of Buena Vista 302019	E	186	June	578.9	5.05	29.23		
		217	July	502.2	4.70	23.60	5834.4	309.00
†Musketeer's Daisy of Lyme 328960	G	143	June	825.9	4.02	33.20		
		174	July	771.3	3.95	30.47	5146.0	213.04
Willits, Robert P., Willowdale Farm, Haddonfield, N. J.								
*Wilna Graceline 312827	A	240	Aug	502.2	5.10	25.61	7998.5	370.50
Wilson, S. B., Oriental Farm No. 1, Mankato, Minn.								
Oriental Calizona 240277	B	280	July	734.0	5.28	38.76	8505.0	500.41
Oriental Cordova 316439	G	212	July	676.0	5.57	37.65	5200.1	291.07
Oriental Lillian 303871	F	290	July	502.4	4.71	23.66	5612.9	288.78
Oriental Lydia 324657	G	177	July	673.4	4.93	33.20	4525.8	226.88
Oriental Madelia 316440	G	229	July	630.7	5.45	34.37	5516.4	319.72
Winter, Albert, Mahwin Farm, Mahwah, N. J.								
*Langwater Blanchette 204357	A	365	Aug	845.0	5.27	44.53	15243.5	766.7
Wood, G. H., Woodland Farms, Monroe, Mich.								
Carol of Woodland 362312	G	101	July	1038.3	4.15	43.09	3447.1	149.25
*Harlequin's Jean of Woodland 208601	A	334	July	1139.8	4.89	55.74	14419.5	688.47
Josie of Woodland 314852	E	108	July	1111.7	4.86	54.03	3706.4	171.01
Luella of Woodland 296667	E	212	July	1034.9	4.88	50.50	8237.5	382.93
*Raider's Peggy of Woodland 255467	B	101	July	1371.1	4.58	62.80	4720.4	195.91
Woods, Mort, Primrose Farm, Ardmore, Okla.								
Diana of Primrose 162925	A	365	June	209.7	4.09	8.58	12115.0	506.4
Jasmine of Primrose 277773	D	242	June	986.2	4.71	46.45		
		273	July	959.8	4.82	46.26	9921.6	460.38
Joy of Primrose 297037	E	228	June	1050.2	4.18	43.90		
		259	July	917.8	4.31	39.56	9746.1	429.79
Lavinia of Primrose 327976	G	250	June	957.0	4.17	39.91		
		281	July	928.3	4.30	39.92	9032.4	386.82
Lenore of Primrose 340420	G	108	June	1071.8	3.77	40.41		
		139	July	971.1	4.90	47.58	4878.6	211.90
Leslie of Primrose 340419	G	228	June	869.2	4.26	37.03		
		259	July	857.9	4.48	38.43	8199.9	368.05

Woolworth, Richard W., Northshire Farm, Salem Center, N. Y.								
Northshire Donna Countess 374727	G	15	May	613.6	4.98	30.56		
		45	June	1250.6	4.56	57.03		
		76	July	1158.4	4.27	49.46	3022.6	137.05
s. Coventry Valentine's Honour 2d 131695		D. Royal's Countess of Northshire 210799						
Northshire Sweet Maggie 311244	E	8	Mar	207.3	4.97	10.30		
		38	Apr	1005.4	4.32	43.43		
		69	May	1084.8	4.29	46.54		
		99	June	995.9	4.03	40.13		
		130	July	942.8	4.29	40.45	4236.2	180.85
s. Rockingham Nobleman 128974		D. Imp. Poundstock's Sweet Maggie 248924						
Wright, Eugene S., Sheridan, Ind.								
Irene's Daisy Blossom 260804	C	365	July	168.0	5.99	10.06	9079.1	500.2
Wright, Walter E., Hillside Guernsey Farm, Columbus, N. J.								
Gem of Hillside Orchards 320618	C	256	Aug	634.8	5.19	32.95	8549.3	407.73
†Glenwood Beauty of Webb Farms 173895	A	147	July	757.9	4.77	36.15		
		178	Aug	641.6	5.30	34.00	5127.0	272.02
†Lady Dahlia of Win-O-Dee 198859	A	287	Aug	634.9	5.66	35.94	8633.6	442.57
Wright, Walter & Son, Hillside Guernsey Farm, Columbus, N. J.								
Florham Mirth 183015	A	313	Aug	485.0	5.07	24.59	8714.9	407.68
†Minnie of Round Top 217420	A	274	Aug	449.7	5.12	23.02	8197.6	383.52
†Ulrica of Centrebrook 242724	A	191	Aug	1113.3	4.50	50.10	9068.2	396.75
Zell, Arthur Stanley, Thornton Farm, Riderwood, Md.								
Aiyukpa Dutchess Hope 327184	G	86	Aug	972.6	5.12	49.80	2996.9	144.93
Aiyukpa L. Queen 326169	G	264	Aug	970.6	5.76	55.91	8523.6	454.40
Thornton's Temptation 332417	G	285	Aug	963.3	4.39	42.29	9598.3	448.23
Ziesing, August, Thorn Hill Farm, Deerfield, Ill.								
*Constance of Thorn Hill 281528	C	3	Apr	103.0	5.86	6.04		
		34	May	1227.8	5.86	71.95		
		64	June	1184.0	4.97	58.84		
		95	July	1152.1	4.90	56.45		
		126	Aug	1055.4	5.45	57.52	4722.3	250.80
s. Aiyukpa Itchen Daisy's Africander 113536 A. R.		D. Nakena's Sequel of River Banks 2d 181699						
Cooper's Africander's Norna 311903	G	270	June	675.4	5.12	34.58		
		301	July	735.3	5.39	39.63		
		332	Aug	736.2	5.44	40.05	8809.3	458.85
Goldenglow of Thorn Hill 320200	G	334	June	624.1	5.06	31.58		
		365	July	634.5	5.07	32.17	8891.3	458.6
Retta of Thorn Hill 269743	D	361	June	546.5	5.49	30.00		
		365	July	70.7	5.49	3.88	8990.0	492.6
*Warrior's Pearl of Thorn Hill 286342	D	146	June	1048.0	4.71	49.36		
		177	July	1042.1	4.62	48.15		
		208	Aug	1011.8	4.71	47.66	7620.8	351.39
*Wendmere Dot 251714	B	228	June	1210.8	3.55	42.98		
		259	July	1232.3	3.66	45.10		
		290	Aug	1217.1	3.74	45.52	12391.1	477.45
Winnie of Thorn Hill 329192	F	26	May	798.0	6.56	52.35		
		56	June	1034.6	4.63	47.90		
		87	July	1051.4	4.19	44.05		
		118	Aug	1174.4	4.21	49.44	4058.4	193.74
s. Bowood Everett Boy 140251		D. Wendmere Dot 251714						

MERITORIOUS GRADE GUERNSEYS

Cantrell, W. B., Flume Guernsey Farm, Derry, N. Mex.								
†Flume Farm Helen	F	22	July	698.3	3.65	25.49		
s. Rancho Mercury 164995								
†Flume Farm Joyce	F	139	July	577.2	3.51	20.26	3225.9	119.92
†Flume Farm Lola	G	217	July	618.8	4.63	28.65	4850.2	210.79
†Flume Farm Mary Ann	E	69	July	856.5	3.80	32.55	2064.3	80.32
†Flume Farm Pinky	G	13	July	283.6	3.98	11.29		
s. N. M. A. C. Dick Cherub 123671								
Russell, B. F. W., Old Town Farm, Peterboro, N. H.								
†Buttercup B. of Old Town Farm	A	136	July	1195.3	4.54	54.27	6162.5	295.60

Gordon Hall Dispersal

(Continued from page 377)

Imp. Anna III. of Orgeris 358452 850
Imp. Castrorum Rosie III. 332678 1,450
Osceola Hopeful 348888 500

Franklin S. and Mabel C. Kendall, Clarksville, Maryland
Osceola Gem's Governor 210535 (Bull) 50

Mrs. Henry R. Lace, Gladstone, New Jersey
Osceola Gemanna 391376 125
Osceola Gem's Dulcie 369283 200
Imp. Dorothy of Mont Crevelt 2d 369284 200
Imp. Yvonne of Le Briquet 359173 210

Lake Delaware Farm, Delhi, New York
Imp. Sally II. of the Braye 275177 350
Osceola Josette 367363 275

Alvan Lippincott, Swedesboro, New Jersey
Gem's Caches 388207 125
Osceola Gem's Scandal 322334 360
Osceola Shamrock 318401 225
Osceola Heather 355862 150
Osceola Autumn Beauty 391375 75

Thomas Marsalis, Queenstown, Maryland
Imp. Fancy of Westbank 358465 425
Imp. Opal of Killarney 358450 575
Imp. Candie's Minwet 332682 475
Imp. Candie's Winkie 332683 500

Van S. Merle-Smith, Oyster Bay, Long Island, New York
Imp. Gem's Northerner III. 190069 (Bull) 500

B. D. Miller, Honesdale, Pennsylvania
Imp. Archer's Pearl 2d 307468 800
Imp. Primula's Rosebud 318400 825

George B. Post, Bernardsville, New Jersey
Imp. Krysta VI. of Les Jetteries 304521 1,050

Christob C. Scharg, Carlstadt, New Jersey
Imp. Michelle of Duvaux 304525 350

W. C. Sills, Topsfield, Massachusetts
Gem's Winkie 387012 275
Imp. Keep du Jardin 314631 600

Imp. La Belle Anna of Osceola 370837 425
E. T. Tomlinson, Bridgeton, New Jersey
Imp. Champion's Daisy 333448 700
Imp. Lady's Maid of Le Gron 358462 550
Imp. Bijou of Sous La Lande 358463 525
Walter V. Torbet, Paterson, New Jersey
Osceola Gem 210533 (Bull) 60
David L. Vaughan, Princeton, New Jersey
Osceola Fairest Rose 328482 300
Imp. Dimple's Moss Rose of Duvaux 304492 550
Imp. Candie's Joyce II. 358456 500
Imp. Grove Beauty 359172 450
Osceola Joanna 369286 250
Osceola Pollyanna 369287 200
Mirth of Le Briquet 2d 314633 350
Westmont Farms, Inc., Brandywine, Pennsylvania
Imp. Flora II. of the Bouillon 275189 525
Mrs. F. L. Weyenberg, Thiensville, Wisconsin
Imp. La Belle Cyrene 2d 309225 1,350
Imp. Violet II. du Villocq 358459 1,050
Imp. Unity's Fancy IV. 358464 500
Imp. Princess Dulcie 368081 375
George Wickens, Memphis, New York
Osceola Ruby's Gem 368080 225
Osceola December Rose 355861 425
M. A. Wilson, Skillman, New Jersey
Gem's Victor (Bull) 80
Richard W. Woolworth, Salem Center, New York
Osceola Gem's Mystery 369285 400
Wychmere Farms, Ontario, New York
Imp. Polly of Orgeris 358460 775
Osceola Candie's Hope 348884 575

Hilltop-Rockingham Sale

(*Continued from page 375*)

F. P. Hamilton, Andover, Connecticut
Green Meadow Felicity 226339 400
H. G. Haskell, Cossart, Pennsylvania
Langwater Belle 304317 700
Walter Hickok, Ostrander, Ohio
Green Meadow Charter 204111 (Bull) 175
C. S. McCall, Bennettsville, South Carolina
Argilla Forecaster 205296 (Bull) 200
Vance C. McCormick, Harrisburg, Pennsylvania
Langwater Cyrene 284008 450
Aiyukpa Duchess Daphne 321305 375
J. M. McDonald, Cortland, New York
Green Meadow Artist 334137 500
Green Meadow Lady Diana 328414 400
Rockingham Memoir 389685 600
Rockingham May Princess 389686 600
Rockingham Ultra Star 370944 525
Rockingham Ultra Violet 378448 200
Rockingham Honoria 319613 400
Rockingham Princess Favorite 390074 275
Rockingham Princess Lassie 389683 375
Rockingham Emerald 351443 300
Rockingham Brilliant Flower 389684 350
Rockingham Bountiful 330329 275
Rockingham Honeymoon 281449 500
Argilla Dolly Cinders 273164 400
Argilla Foaming 292472 375
Hilltop Que Vive Lassie 286960 775
Thomas Marsalis, Queenstown, Maryland
Green Meadow Leona 359359 350
Green Meadow Cornflower 325960 550
Green Meadow Carol 310032 650
Green Meadow Monita 248794 1,200
Green Meadow Wilda 307631 1,200
Green Meadow Vera 332884 550
Heartsease Butterfat Jane 312141 1,800
Langwater Meadow Rue 307374 350
Darwin S. Morse, Richmond, Massachusetts
Langwater Colleen 2d 373695 375
Frank Pavlik, Bristol, Connecticut
Rockingham Ultra Lad 210114 (Bull) 175
D. G. Tenney, Salem, New Hampshire
Green Meadow Marilyn 388668 500
Argilla Dolly Lee 263435 825
A. D. Thayer, Gwynedd Valley, Pennsylvania
Green Meadow Ambler 199077 (Bull) 375
S. Thomas and Sons, Stony Ford, New York
Green Meadow Amy 317415 450
Mayunsook Nita 214425 500
Hilltop Fashion Shelia 312140 550
Hilltop Que Vive May Queen 315240 650
Hilltop Bonny Rosette 334649 600
Felix M. Warburg, White Plains, New York
Green Meadow Anchor 208206 (Bull) 110
Carl R. Zoerb, La Crosse, Wisconsin
Rockingham Slogan's Monogram 209963 (Bull) 150

Clearing Dispersal Sale

(*Continued from page 380*)

Frank X. Lizotte, Warren, Massachusetts
Langwater Titania 154222 215
S. M. Merrill, Ipswich, Massachusetts
Birchfield Ruby 250774 350
C. W. Murphy, Stoughton, Massachusetts
Flyaway Fleur 391663 180
Atamannsit Mustapha 151960 (Bull) 100
Combination of the Clearing 391801 50
Cybele of the Clearing 391789 80
William Niedner, Hillsboro, New Hampshire
Fishermaid of the Clearing 256585 200
Curiosity of the Clearing 391791 150
Chrysalis of the Clearing 391792 190
Frank E. Parker, Spencer, Massachusetts
Rosary of Green Springs 384338 60
Slogan's Fern of Green Springs 384337 60
Charmaine of the Clearing 391796 90
Forges Jean 362144 65
Winnetuxet Wisp 45
Ernest I. Pratt, Middleboro, Massachusetts
Nora of the Clearing 391795 80
H. G. Sanders, Wayland, Massachusetts
Catherine of the Clearing 279461 210
W. C. Sills, Topsfield, Massachusetts
Imp. Violet of the Chouet 308872 610
Birchfield Dorothy 265654 385
Annabell C. Secombe, Milford, New Hampshire
Clorise of the Clearing 391790 210
H. E. Smith, East Randolph, Vermont
Contender of the Clearing 210666 (Bull) 80
Abigail of the Clearing 259040 300
Bull Calf 15

Harford County Field Day

(*Continued from page 378*)

Sunnybrook Ultra Noble 103615.

In the produce of dam class there were five entries. Calder Farm had little difficulty in winning this class with a produce of Laddie's Judy of Calder Farm 160977. The next ribbon was won on a pair of heifers of Calder Farm breeding, one of which was owned by Calder Farm, the other by Mr. Jones, and was the produce of Abbeyleix Baby Doll 184343. Brooklandwood Farms came third with a produce from Rockman's Lady 251081, and Calder Farm was fourth with a produce of Holliston's Judy of Calder Farm 233034.

This show has always provided a class for grade cows and for three years past James W. Davis and Sons have been giving a registered Guernsey bull calf to the first prize winner. In times past this class has attracted attention and the entries have been extremely good. This year, however, was an exception, the grade cow class being small and the entries not up to standard. The blue ribbon was won by the donor of the bull calf for this class, but Clifford Smith, a 4-H club boy, who had a cow in second place, was awarded the calf.

The three classes provided for the 4-H boys brought out a total of twenty-four entries. Most of these calves were especially well fitted and well shown by the boys at the halter.

Much credit for the success of this show, not only for 1933 but for past years, goes to the Harford County breeders, and especially to Gladden Davis and County Agent H. M. Carroll for their untiring efforts in promoting this show.

This event is well worth while and has done much for the Guernsey breed in that section of Maryland.

4-H Club Show

Following is a detailed report of the prize winners in the 4-H club classes:

Heifer, 1 Year and Under 18 Months

1, Pride's Polly 298166, Dan Bosley; 2, Ruth A. of Montfaucon 367473, Joe Ensor; 3, Bonnie Blink Queen 361377, Wilbur Snyder; 4, Calder Farm Viola 372432, Grover Greer, Jr.; 5, Raksha's Bonnie Lass 369331, John O. Francis; 6, Mill Dale's Lillybet 360176, Gerald Ensor.

Heifer, 18 Months and Under 2 Years

1, Valenciennes of Montfaucon 360745, Joe Ensor; 2, Bloomfield Royal Cora 360234, Ann Hoen; 3, Florham Fleur-de-lis 356527, Louis Merryman, Jr.; 4, Fellowship Sam's Alpha 350650, Bradley Jones; 5, Select's Jean 360955, Donald Bosley; 6, Ethel's Frisky Milkmaid 351514, Don Wright.

Heifer, Under 1 Year

1, Calder Farm Darling 379699, Vernon Weaver; 2, Select's Love 382686, Billie Redding; 3, Love's Surprise 376175, John D. Worthington 3d; 4, Mill Dale Princess Pat 370263, William J. Hibberd; 5, Select's Charm 376171, Glenn Bosley; 6, Miss Anne of Locust Rest 386729, Gerald Ensor.

Trenton Interstate Fair

(*Continued from page 381*)

BULL CALF, 4 MONTHS AND UNDER 12

1, Resolute's Golden Noble 207095, Henry W. Leeds; 2, College King's Cherokee 204168, Stuart M. Aldrich; 3, N. J. E. S. Knight Jessie Beacon 203527, Austin Risse; 4, Hardwick's Master 207096, Henry W. Leeds.

COW, 5 YEARS AND OVER

1, Langwater Damson's Princess 276139, Stuart M. Aldrich; 2, Royal's Contentment 197655, Henry W. Leeds; 3, Glenburnie Daffodil 175872, Henry W. Leeds; 4, Norly of Hill Girt Farm 258237, Hill Girt Farm.

COW, 4 YEARS AND UNDER 5

1, Master Fred's May-time of Bdk. 274611, Henry W. Leeds; 2, Jeanette of Hill Girt Farm 290334, Hill Girt Farm; 3, Merry Bellanda of Hill Girt 286847, Hill Girt Farm.

COW, 3 YEARS AND UNDER 4

1, Imp. Archer's Cyrene 309227, Stuart M. Aldrich; 2, Elen Jessie 307720, Hill Girt Farm; 3, Hardwick's Bessie 308209, Henry W. Leeds; 4, Glengeran's Surprise 302487, Mrs. E. H. Geran.

COW, 2 YEARS AND UNDER 3

1, Hardwick's Frances Rose 321281, Henry W. Leeds; 2, Royelen's Cherub 321283, Henry W. Leeds; 3, Cranbury Boy's Marie 340901, Burlington County Farms; 4, Primate's Nokomis 327674, Stuart M. Aldrich.

HEIFER, 18 MONTHS AND UNDER 2 YEARS

1, Primate's Idella 344776, Stuart M. Aldrich; 2, Lady Nora of Hill Girt 360865, Hill Girt Farm; 3, Brockton's Sylvia 349054, Henry W. Leeds; 4, Covenanter's Marie 364989, Burlington County Farms.

HEIFER, 1 YEAR AND UNDER 18 MONTHS

1, Baince of Glengeran 365978, Mrs. E. H. Geran; 2, Primate's Sallie 361257, Stuart M. Aldrich; 3, Royelen's Lassie 364946, Henry W. Leeds; 4, Pilot's Lilian of Hill Girt 366472, Hill Girt Farm.

HEIFER CALF, 4 MONTHS AND UNDER 12

1, College King's Honey-girl 378190, Stuart M. Aldrich; 2, College King's Dream-girl 378191, Stuart M. Aldrich; 3, Bright Lad's Rose 379951, Henry W. Leeds; 4, Amos' Lucy 380895, Henry W. Leeds.

SENIOR AND GRAND CHAMPION BULL

Lynbrook Monarch's Secret 192818, Stuart M. Aldrich.

JUNIOR CHAMPION BULL

Helen's Royal of Hill Girt 206809, Henry W. Leeds.

SENIOR AND GRAND CHAMPION FEMALE

Langwater Damson's Princess 276139, Stuart M. Aldrich.

JUNIOR CHAMPION FEMALE

Baince of Glengeran 365978, Mrs. E. H. Geran.

EXHIBITOR'S HERD

1, Stuart M. Aldrich, showing Lynbrook's Monarch's Secret 192818, College King's Honey-girl 378190, Primate's Idella 344776, Primate's Nokomis 327674 and Langwater Damson's Princess 276139; 2, Henry W. Leeds, showing Royal's Contentment 197655, Hardwick's Bright Lad 180929, Hardwick's Frances Rose 321281, Brockton's Sylvia 349054 and Bright Lad's Rose 379951; 3, Hill Girt Farm, showing Hill Girt Merry Nobleman 200622, Jeanette of Hill Girt Farm 290334, Royal Dora of Hill Girt 337373, Lady Nora of Hill Girt 360865 and Patience of Hill Girt 383121; 4, Henry W. Leeds, showing Hardwick's Amos 179063, Royelen's Cherub 321283, Master Fred's May-time of Bdk. 274611, Hardwick's Nella 349993 and Amos' Lucy 380895; 5, Mrs. E. H. Geran, showing Honesty of Glengeran 328990, Glengeran's Sweet Briar 373617, Baince of Glengeran 365978, Glengeran's Surprise 302487 and Green Meadow Magnate 202805.

YOUNG HERD

1, Stuart M. Aldrich, showing College King's Honey-girl 378190, College King's Dream-girl 378191, Primate's Sallie 361257, Primate's Idella 344776 and College King's Playboy 199664; 2, Henry W. Leeds, showing Helen's Royal of Hill Girt 206809, Hardwick's Nella 349993, Brockton's Sylvia 349054, Amos' Lucy 380895 and Bright Lad's Rose 379951; 3, Hill Girt Farm, showing Lady Nora of Hill Girt 360865, Royal Lad of Hill Girt 200626, Pilot's Lilian of Hill Girt 366472, Patience of Hill Girt 383121 and Golden Dairymaid of Hill Girt 383119.

GET OF SIRE

1, Henry W. Leeds on get of Mixter Hardwick 107510, showing Hardwick's Blossom 228453, Evergreen Hardwick's Girl 252068, Hardwick's Bessie 308209 and Hardwick's Frances Rose 321281; 2, Stuart M. Aldrich on get of Langwater Primate 107217, showing Primate's Idella 344776, Primate's Sallie 361257, Primate's Nokomis 327674 and Primate's Hiawatha 185031; 3, Hill Girt Farm on get of Noranda 108708, showing Hill Girt Merry Nobleman 200622, Norly of Hill Girt Farm 258237, Nora Dora 246847 and Merry Bellanda of Hill Girt 286847; 4, Mrs. E. H. Geran on get of Imp. Financier of Myrtle Place 166260, showing Glengeran Rose Belle 339653, Honesty of Glengeran 328990, Verbena of Glengeran 364549 and Baince of Glengeran 365978.

PRODUCE OF DAM

1, Henry W. Leeds on produce of Glenburnie Blossom 137736, showing Glenburnie Daffodil 175872 and Hardwick's Blossom 228453; 2, Hill Girt Farm on produce of Beech Hill Dairymaid 316353, showing Golden Dairymaid of Hill Girt 383119 and Royal Lad of Hill Girt 200626; 3, Clayton H. Kinney and Mrs. Laura E. Kinney Hand on produce of Theda's Nesta 132310, showing Braylan Theda's Star 332318 and Marie Nesta's Hope 380781.

PROVED SIRE CLASS

1, Hill Girt Farm on get of Noranda 108708, showing Norly of Hill Girt Farm 258237, Nora Dora 246847, Nora Justina 221975 and Merry Bellanda of Hill Girt 286847.

Bryn Mawr Show

(*Continued from page 373*)

Girt Farm, was the senior and grand champion female, while Breidablik Farm, Wilmington, Delaware, exhibited the junior champion female in Leader's Foremost Aurice 342117.

A feature class was the aged cow class with fifteen entries. First and second places were closely contested for between the entry of H. G. Haskell and that of Breidablik Farm. Judge Clark, after calling for a milk out on the first four cows, gave first place to the Haskell entry, Mary Lilian 246843. Mr. Haskell was also presented with the silver challenge cup by Frank Graham Thomson of Brookmead, donor, for the best cow four years old and over bred and owned in Pennsylvania.

The other closely contested class of the show was the two year old bull class with six entries of outstanding type and quality. First place went to Frank Graham Thomson on Brookmead's Supreme 194062.

Following is the list of awards:

EXHIBITOR'S HERD

1, Longwood Farms, showing Langwater Cheer 187797, Publican's Clare of Longwood 265382, Longwood Valentine 330010, Longwood Geranium 364957 and Longwood Gladys 373892; 2, Hill Girt Farm, showing Torlio 191226, Hill Girt Merry Nobleman 200622, Mary Lilian 246843, Golden Elen of Hill Girt 307716, Lady Nora of Hill Girt 360865 and Golden Dairymaid of Hill Girt 383119; 3, A. P. Irwin, showing Wonder's Foremost 195587, Valor's Frances Rose 283807, Leader's Rosetta 346771, Leader's Norma 374046 and Nonpareil's Royal's Janet 317282; 4, Frank B. Foster, showing Broadwater Lightfoot 294969, Broadwater Nicolette 335189, Broadwater Pompadour 355825, Broadwater Edith 373666 and Langwater Hector 166127.

BREEDER'S YOUNG HERD

1, Hill Girt Farm, showing Royal Leader, Patience of Hill Girt 383121, Golden Dairymaid of Hill Girt 383119 and entry; 2, A. P. Irwin, showing Rosetta's Leader 206426, Leader's Aviator's Nellie 364995, Leader's Norma 374046 and Leader's Abbey 370106.

GET OF SIRE

1, Hill Girt Farm on get of Noranda 108708, showing Hill Girt Merry Nobleman 200622, Nora Dora 246847, Norly of Hill Girt Farm 258237 and Merry Bellanda of Hill Girt 286847; 2, Frank B. Foster on get of Langwater Peter Pan 116859,

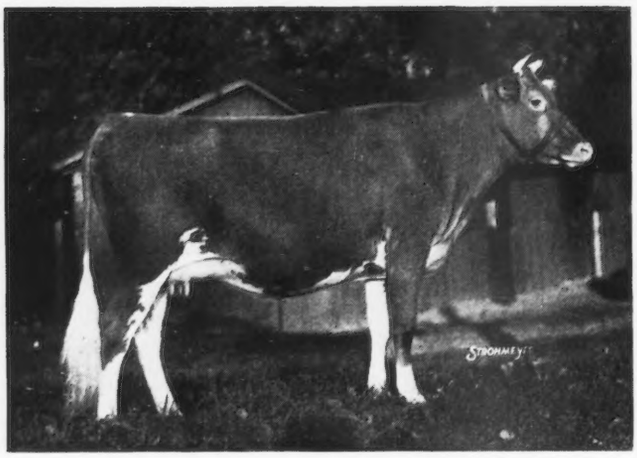

Leader's Foremost Aurice 342117, junior champion female, exhibited by Breidablik Farm, Wilmington, Delaware

showing Broadwater Lightfoot 294969, Broadwater Susanna 327514, Broadwater Diamond Queen 293496 and Broadwater Nicolette 335189; 3, A. P. Irwin on get of Whiteface's Leader of Oaks Farm 95383, showing Whiteface's Leader's Azalea 337178, Whiteface's Leader's Agnes 335832, Leader's Rosetta 346771 and Leader's Louisette 346767; 4, Mrs. E. H. Geran on get of Imp. Financier of Myrtle Place 166260, showing Glengeran Rose Belle 339653, Verbena of Glengeran 364549, Baince of Glengeran 365978 and Glengeran's Sweet Briar 373617; 5, Breidablik Farm on get of Edgemere Leader 115415, showing Breidablik Leader 201958, Leader's Luxury of Bdk. 265837, Leader's Foremost Aurice 342117 and Leader's Giddy Daughter; 6, A. P. Irwin on get of Whiteface's Leader of Oaks Farm 95383, showing Rosetta's Leader 206426, Leader's Aviator's Nellie 364995, Leader's Norma 374046 and Leader's Abbey 370106.

PRODUCE OF DAM

1, Fellowship Farms on produce of Lakewood Clarissa Ann 199946, showing Fellowship Rose King's Anchor 187820 and Classy Sam of Fellowship Farms 161443; 2, Breidablik Farm on produce of Nonpareil's Luxury of Breidablik 199362, showing Leader's Luxury Again and Leader's Luxury of Bdk. 265837; 3, Longwood Farms on produce of May Day of Longwood 166334, showing Publican's Bonita of Longwood 239749 and Publican's Clare of Longwood 265382; 4, Hill Girt Farm on produce of Beech Hill Dairymaid 316353, showing Royal Lad of Hill Girt 200626 and Golden Dairymaid of Hill Girt 383119; 5, A. P. Irwin on produce of Oakdale's Bonnie's Girl 237487, showing Bonnie's Girl's Foremost 205010 and Bruffs Island Bonnie's Babe 313981; 6, A. P. Irwin on produce of Windflower's Rosetta of Reedhurst 163856, showing Rosetta's Leader 206426 and Leader's Rosetta 346771.

COW, 4 YEARS AND OVER

1, Mary Lilian 246843, Hill Girt Farm; 2, Leader's Luxury of Bdk. 265837, Breidablik Farm; 3, Imp. Victor's Ena of the Gree 358455, Kenilwood Farm; 4, Florham Jonquille 297312, Kenilwood Farm; 5, Norly of Hill Girt Farm 258237, Hill Girt Farm; 6, Merry Bellanda of Hill Girt 286847, Hill Girt Farm.

COW, 3 YEARS OLD

1, Elen Jessie 307720, Hill Girt Farm; 2, Broadwater Susanna 327514, Frank B. Foster; 3, Glengeran's Surprise 302487, Mrs. E. H. Geran; 4, Nonpareil's Royal's Janet 317282, Hill Girt Farm; 5, Broadwater Lightfoot 294969, Frank B. Foster; 6, Broadwater Diamond Queen 293496, Frank B. Foster.

COW, 2 YEARS AND UNDER 3, IN MILK

1, Longwood Valentine 330010, Longwood Farms; 2, Bruffs Island Bonnie's Babe 313981, A. P. Irwin; 3, Lindy's Frances of Delaware 337958, Breidablik Farm; 4, Honesty of Glengeran 328990, Mrs. E. H. Geran; 5, Broadwater Nicolette 335189, Frank B. Foster; 6, Whiteface's Leader's Azalea 337178, A. P. Irwin.

HEIFER, 18 TO 30 MONTHS OLD, NOT IN MILK

1, Leader's Foremost Aurice 342117, Breidablik Farm; 2, Royal Jeanette 360875, Hill Girt Farm; 3, Lady Nora of Hill Girt 360865, Hill Girt Farm; 4, Leader's Rosetta 346771, A. P. Irwin; 5, Fay of Longwood 349957, Longwood Farms; 6, Broadwater Pompadour 355825, Frank B. Foster.

HEIFER, 1 YEAR AND UNDER 18 MONTHS

1, Baince of Glengeran 365978, Mrs. E. H. Geran; 2, Trailing Arbutus of Kenilwood 360239, Kenilwood Farm; 3, Longwood Geranium 364957, Longwood Farms; 4, Leader's Giddy Daughter, Breidablik Farm; 5, Pilot's Lilian of Hill Girt 366472, Hill Girt Farm; 6, Leader's Aviator's Nellie 364995, A. P. Irwin.

HEIFER CALF, 6 MONTHS AND UNDER 12

1, Leader's Abbey 370106, A. P. Irwin; 2, Fellowship Anchor's Patience 373901, Fellowship Farms; 3, Leader's Mayflower 378531, A. P. Irwin; 4, Longwood Gladys 373892, Longwood Farms; 5, Broadwater Edith 373666, Frank B. Foster; 6, Patience of Hill Girt 383121, Hill Girt Farm.

BULL, 3 YEARS AND OVER

1, Classy Sam of Fellowship Farms 161443, Fellowship Farms; 2, Langwater Cheer 187797, Longwood Farms; 3, Langwater Hector 166127, Frank B. Foster.

BULL, 2 YEARS AND UNDER 3

1, Brookmead's Supreme 194062, Brookmead Farm; 2, Hill Girt Merry Nobleman 200622, Hill Girt Farm; 3, Wonder's Foremost 195587, A. P. Irwin; 4, Fellowship Rose King's Anchor 187820, Fellowship Farms; 5, Valleywood Valiant 200316, Valleywood Farms; 6, Brookmead's Silver King 196532, Westmont Farms.

BULL, 1 YEAR AND UNDER 2

1, Royal Lad of Hill Girt 200626, Hill Girt Farm; 2, Breidablik Leader 201958, Breidablik Farm; 3, Langwater Ptolemy 205128, Kenilwood Farm; 4, Cheerio 200625, Mrs. Charles P. Davis; 5, Golden's Norwin 201037, A. P. Irwin.

BULL CALF, 6 MONTHS AND UNDER 12

1, Bonnie Girl's Foremost 205010, A. P. Irwin; 2, Rosetta's

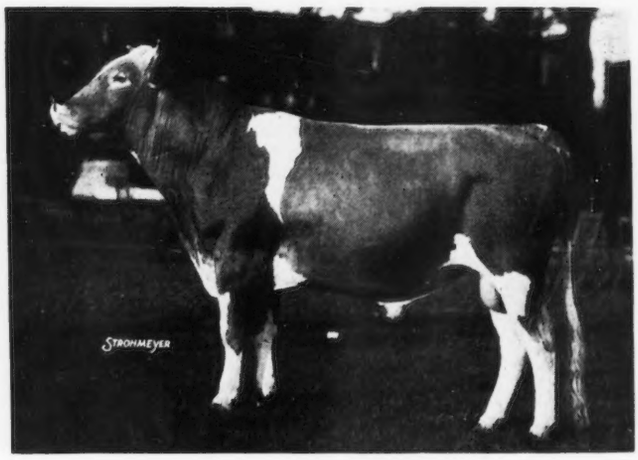

Royal Lad of Hill Girt 200626, junior champion bull, exhibited by Hill Girt Farm, Cossart, Pennsylvania

Leader 206426, Harry E. and Merrill B. Cann; 3, Valleywood Lad 210211, Valleywood Farms; 4, Royalist Leader 210435, Breidablik Farm.

SENIOR AND GRAND CHAMPION BULL

Classy Sam of Fellowship Farms 161443, Fellowship Farms.

JUNIOR CHAMPION BULL

Royal Lad of Hill Girt 200626, Hill Girt Farm.

SENIOR AND GRAND CHAMPION FEMALE

Mary Lilian 246843, Hill Girt Farm.

JUNIOR CHAMPION FEMALE

Leader's Foremost Aurice 342117, Breidablik Farm.

Mid-South Fair

(Continued from page 379)

SENIOR AND GRAND CHAMPION BULL

Radium S. W. 147106, Tom Cooper's Farm.

JUNIOR CHAMPION BULL

Gayoso Renown 209202, Gayoso Farms.

SENIOR AND GRAND CHAMPION FEMALE

Ruth Mary Rose of Mills Center 300368, Tom Cooper's Farm.

JUNIOR CHAMPION FEMALE
Gayoso King's Marcia 374200, Gayoso Farms.

GRADED HERD
1, Tom Cooper's Farm; 2, Gayoso Farms; 3, Howard E. Gallagher; 4, Tom Cooper's Farm; 5, W. G. Alford; 6, O. O. Colebank and Sons.

YOUNG HERD
1, Gayoso Farms; 2, Tom Cooper's Farm; 3, Entry; 4, O. O. Colebank and Sons; 5, Entry; 6, Howard E. Gallagher.

GET OF SIRE
1, Gayoso Farms on get of Woodbine's King of Beechwood 82949; 2, Howard E. Gallagher on get of Boulder Bridge Cavalier 181712; 3, Tom Cooper's Farm on get of Cooper's Royal Heir 177164; 4, Gayoso Farms on get of Woodbine's King of Beechwood 82949; 5, Tom Cooper's Farm on get of Langwater Africander 57121; 6, Entry, O. O. Colebank and Sons.

PRODUCE OF DAM
1, Gayoso Farms on produce of Gayoso Actor's Margaret 197560; 2, Howard E. Gallagher on produce of Rosetta of Oak Grove Farm 218692; 3, Tom Cooper's Farm on produce of May Queen of Springdale 233275; 4, Entry, O. O. Colebank and Sons; 5, Howard E. Gallagher on produce of Butter Cup of Yellow Bluff 284804; 6, Tom Cooper's Farm on produce of Glad Bessie of Fern-Dell 237713.

Nebraska Breeders Without Competition

By E. C. SCHEIDENHELM

EIGHT Nebraska Guernsey breeders and six 4-H club boys paraded fifty-six head of excellent "home owned" cattle before Judges Flack and Lawritson at the Nebraska State Fair, Lincoln. Many of the breed's enthusiastic followers were on hand to watch the judging and talk Guernseys for the day.

The show opened with the three year old bull class. Algoma's Ira 172824, owned by Alfred O. Buschow of Blue Hill, had too much depth of body for last year's grand champion, Navarino Golden Regent 153416, shown by M. K. Young and Sons.

In the next class of bulls, from two to three years of age, the judges found an extremely close top pair. Top honors went to Fred Riggert's entry, Foremost Masterpiece 2d 185231, followed closely by Foremost's Rising Star 189079, owned by Lawrence and Harry Liebers of Lincoln. Third place went to Alfred O. Buschow's entry, Foremost Masterpiece 4th 192287. These three bulls were all bred by Emmadine Farm and brought to the state as young calves. They are three excellent representatives of the famous Foremost family.

Four entries appeared in the class of bulls one year and under two. Molly's Ira of East Side 209564, one of the two entries by Mr. Buschow, went to the head of the class. M. K. Young and Sons, owners of D'or Lait Dairy, followed with Regent's Patsy, a typy son of their aged bull, Navarino Golden Regent 153416.

Seven young gentlemen paraded proudly before the judges in the class of bulls four months and under one year of age. Skyline's Superb 210427, a stylish young fellow owned by Lawrence and Harry Liebers, set the pace for the group. The two entries by Alfred Buschow followed closely in second and third place, both being sons of Foremost Masterpiece 4th 192287.

Next came the ten queens shown to meet the standards of the judges' eyes. After considerable meditation and use of their powers of rationalization, the judges pointed to Linwood's Lustre 316160 to head the class. Just the day before she had been made grand champion of the 4-H club show. The proud showman at the halter was Harry Liebers, junior member of the Skyline Guernsey Dairy, Lincoln. Not far outdone was the entry by Egger's Guernsey Farm, Green Fields Nebraska Bell 286294, and being an older cow she showed more depth than "Lustre." This class took entries three years and over. Third came Lorenzo's Flora of Pleasant View 168924, the elderly matron of the Liebers herd. Her age is beginning to show, then, too, she was shown dry. She would, no doubt, have appeared better with an udder in production.

In the group of cows two to three years of age, the three top entries were extremely close, however, the head of the group was Alfred Buschow's Fancy Eileen of East Side 322678. Depth of body and udder were the deciding factors between the next two entries. Iris' Violet 351225, the Liebers entry, took second honors above the calf club entry, Chene Lady of Jo-Mar 324598, shown by Edward Daft.

The yearlings carried plenty of class in the first three placings. Last year's Nebraska 4-H Guernsey champion was back for more honors and looked well heading the group. She was the Lieber entry, Skyline Slogan's Delight 366698. Just a shade behind her was Alfred Buschow's entry, Algoma's Laura of East Side 388486.

Eleven snappy entries were shown in the class of heifer calves, four months and under one year of age. First prize went to Glenn Umberger's 4-H entry, Mound City Deanie 381184, reserve champion of the 4-H show. She is a very nicely made calf with plenty of refinement. Harry and Lawrence Liebers carried away second honors with Dina's Jessica 382982, while third and fourth went to Algoma's Alice of East Side 388490 and Algoma's Dollie of East Side 388494 owned by Mr. Buschow. These were four especially strong heifers and easily the top of the eleven entries shown.

The championships in the female classes went to Harry and Lawrence Liebers, with the senior and grand champion being Linwood's Lustre 316160 and the junior champion being Skyline Slogan's Delight 366698. Alfred O. Buschow took the senior and grand championship for bulls on Algoma's Ira 172824 and Harry and Lawrence Liebers secured the junior championship on Skyline's Superb 210427.

Calf Club Show

IN the 4-H calf club show thirty-three head of Guernseys were shown. Twenty-three of them were pure bred and the remaining fourteen were grades. Professor Ray Morgan of the University of Nebraska placed them and gave his reasons for the placings he made. Both the club members and their parents were well pleased with the placings and reasons.

Exhibitors

THE exhibitors included: Alfred O. Buschow, Blue Hill; Edward Daft, Lincoln; F. A. Egger, Roca; O. E. Heming, Mead; Harold Kayser, Lincoln; Harry and Lawrence Liebers, Lincoln; Walter J. Luckhardt, Denton; Walter Pearson, Lincoln; Fred Riggert, Odell; Dale Sturdy, Roca; Glenn Umberger, Lincoln; University of Nebraska, Lincoln; M. K. Young and Sons, Lincoln.

Following is the list of awards:

BULL, 3 YEARS AND OVER
(Three in the Class)
1, Algoma's Ira 172824, Alfred O. Buschow; 2, Navarino Golden Regent 153416, M. K. Young and Sons; 3, King's Royal of Hillsdale 139042, F. A. Egger.

BULL, 2 YEARS AND UNDER 3
(Four in the Class)
1, Foremost Masterpiece 2d 185231, Fred Riggert; 2, Foremost Rising Star 189079, Harry and Lawrence Liebers; 3, Foremost Masterpiece 4th 192287, Alfred O. Buschow.

BULL, 1 YEAR AND UNDER 2
(Four in the Class)
1, Molly's Ira of East Side 209564, Alfred O. Buschow; 2, Entry, M. K. Young and Sons; 3, Eddy 204471, F. A. Egger.

BULL CALF, 4 MONTHS AND UNDER 12
(Seven in the Class)
1, Entry, Harry and Lawrence Liebers; 2, Masterpiece James of East Side 209568, Alfred O. Buschow; 3, Masterpiece's Mav of East Side 209566, Alfred O. Buschow; 4, Hilltop Bonny Eclipse 206719, University of Nebraska.

COW, 3 YEARS AND OVER
(Ten in the Class)
1, Linwood's Lustre 316160, Harry and Lawrence Liebers; 2, Green Fields Nebraska Bell 286294, F. A. Egger; 3, Lorenzo's Flora of Pleasant View 168924, Harry and Lawrence Liebers; 4, Sunshine Jane 3d 261369, Alfred O. Buschow; 5, Glendale Olive 149848, Fred Riggert.

COW, 2 YEARS AND UNDER 3
(Ten in the Class)
1, Fancy Eileen of East Side 322678, Alfred O. Buschow; 2, Iris's Violet 351225, Harry and Lawrence Liebers; 3, Chene Lady of Jo-Mar 324598, Edward Daft; 4, Lucky Lady of Crystal Lake 341736, F. A. Egger; 5, Edgemere's Golden Teena 335778, Walter J. Luckhardt.

HEIFER, 1 YEAR AND UNDER 2
(Eight in the Class)
1, Skyline Slogan's Delight 366698, Harry and Lawrence Liebers; 2, Algoma's Laura of East Side 388486, Alfred O. Buschow; 3, Liberty's Faithful 347747, Harry and Lawrence Liebers; 4, Monarch's Bun of U. Neb. 363550, University of Nebraska; 5, Homestead Golden Tiny 364641, Harold Kayser.

HEIFER CALF, 4 MONTHS AND UNDER 12
(Eleven in the Class)
1, Mound City Deanie 381184, Glenn Umberger; 2, Dina's Jessica 382982, Harry and Lawrence Liebers; 3, Algoma's Alice of East Side 388490, Alfred O. Buschow; 4, Algoma's Dollie of East Side 388494, Alfred O. Buschow; 5, Arlette's Annette of Summit 384922, Harry and Lawrence Liebers.

SENIOR AND GRAND CHAMPION BULL
Algoma's Ira 172824, Alfred O. Buschow.

JUNIOR CHAMPION BULL
Skyline's Superb 210427, Harry and Lawrence Liebers

SENIOR AND GRAND CHAMPION FEMALE
Linwood's Lustre 316160, Harry and Lawrence Liebers.

JUNIOR CHAMPION FEMALE
Skyline Slogan's Delight 366698, Harry and Lawrence Liebers.

GRADED HERD
(Four in the Class)
1, Harry and Lawrence Liebers, showing Foremost Rising Star 189079, Linwood's Lustre 316160, Dina's Jessica 382982, Skyline Slogan's Delight 366698 and Iris's Violet 351225; 2, Alfred O. Buschow, showing Algoma's Ira 172824, Sunshine Jane 3d 261369, Fancy Eileen of East Side 322678, Algoma's Laura of East Side 388486 and Algoma's Dollie of East Side 388494; 3, F. A. Egger, showing King of Crystal Lake 191330, Quaker Maid of East Side 290851, Lucky Lady of Crystal Lake 341736 and Betty's Cheraldine of Elmwood 383220.

YOUNG HERD
(Two in the Class)
1, Harry and Lawrence Liebers, showing Skyline's Superb 210427, Liberty's Faithful 347747, Skyline Slogan's Delight 366698, Arlette's Annette of Summit 384922 and Dina's Jessica 382982; 2, Alfred O. Buschow, showing Foremost Rising Star 189079, Fancy's Algoma of East Side 388484, Algoma's Laura of East Side 388486, Algoma's Petia of East Side 388493 and Algoma's Alice of East Side 388490.

GET OF SIRE
(Three in the Class)
1, Alfred O. Buschow on get of Fancy Caribou of East Side 155718, showing Fancy Eileen of East Side 322678, Yvonne's Mavis of Summit 2d 320759, Fancy Golden of East Side 194802 and Fancy's Algoma of East Side 388484; 2, Alfred O. Buschow on get of Algoma's Ira 172824, showing Molly's Ira of East Side 209564, Algoma's Petia of East Side 388493, Algoma's Alice of East Side 388490 and Algoma's Dollie of East Side 388494; 3, F. A. Egger on get of Grandvu Forward 150391, showing King of Crystal Lake 191330, Eddy 204471, Lass of Crystal Lake 329449 and Lucky Lady of Cyrstal Lake 341736.

PRODUCE OF DAM
(Four in the Class)
1, Alfred O. Buschow on produce of Algoma's Iris 302486, showing Algoma's Ira 172924 and Fancy's Algoma of East Side 388484; 2, F. A. Egger on produce of Green Fields Cherub's Golden Lass 222678, showing Eddy 204471 and Lass of Crystal Lake 329449.

CLUB SHOW
4 MONTHS AND UNDER 12
(Nine in the Class)
1, Mound City Deanie 381184, Glenn Umberger; 2, Arlette's Annette of Summit 384922, Harry Liebers.

1 YEAR AND UNDER 2
(Five in the Class)
1, Homestead Golden Tiny 364641, Harold Kayser; 2, Olive's Susie 356925, P. A. Riggert.

2 YEARS AND OVER
(Five in the Class)
1, Linwood's Lustre 316160, Harry Liebers; 2, Wedgemere's Golden Teena 335778, Harold Luckhardt.

GRAND CHAMPION
Linwood's Lustre 316160, Harry Liebers.

RESERVE CHAMPION
Mound City Deanie 381184, Glenn Umberger.

RENEW
Your Subscription
NOW!

1 year	-	$1.50
2 years	-	$2.50
5 years	-	$5.00

SUMMARY OF 39555 ADVANCED REGISTER RECORDS
(Includes single, double, and triple letter records)

	Records	Lbs. Milk	Lbs. B. F.	Per Cent.
Class A	11539	11219.4	552.7	4.93
Class B	2617	10836.3	538.3	4.97
Class C	3099	10478.1	517.8	4.94
Class D	3351	10045.1	502.0	5.00
Class E	3926	9440.8	476.4	5.05
Class F	4919	9491.5	464.8	4.90
Class G	10104	8861.9	444.2	5.01
	39555	10042.9	498.5	4.96

Kansas State Fair

GUERNSEYS were judged at the Kansas State Fair at Hutchinson, Kansas, on Monday, September 18, by Professor H. W. Cave, Manhattan, Kansas. The show was identical with that of the previous week at Topeka and consisted of herds from Gayoso Farm, Horn Lake, Mississippi, Ransom Farm, Homewood, Kansas, and a herd from Brown County, Kansas, animals in which were owned by George W., Edwin and Julius Schuetz, Mercier. Guernseys shared with the Ayrshires in honor of being the leading breed, both as to numbers and quality. In fact, the quality of the Guernsey show was the best in several years.

The awards made by Professor Cave were substantially the same as those of the previous week made by Mort Woods, with a few exceptions. Professor Cave preferred the stronger lines and greater dairy temperament of the Ransom two year old bull and made him senior and grand champion over the aged entry from the same herd that had been grand champion at Topeka. He preferred the Ransom two year old cow to the Gayoso entry, but reversed the previous weeks decision in the senior yearling heifer class in the opposite direction. He likewise preferred the Gayoso get of Woodbine's King of Beechwood 82949.

The State Fair, although with reduced premiums, offered somewhat more than at Topeka with the result the showmen had a much better week financially. Again, as in every show we have seen this year but one, the money was evenly divided. There was only two dollars difference between the Ransom and the Gayoso money, while the Schuetz family, with the seventy dollar first for county herd, likewise did very well. There is some evidence that this good county herd money at Hutchinson may realize its purpose about 1934 by attracting somewhere near the four county groups that it is set up for. If and when this happens the show at Hutchinson will be quite representative of the industry in the State.

The outstanding junior activity was the state judging contest. The team from Brown County won both the entire contest and the Guernsey division. The members of the team were Carl Byers, Fairview, James Booth, Fairview, Waldo Haflich, Fairview, and the alternate Edwin Schuetz, Mercier. High individiual in judging Guernseys was Max Dowdy, Washington, Kansas, who tied for high in the whole contest with Gerald Bennington of Butler County. The winning team was in charge of County Agent Ray Stover of Brown County.

The Guernsey 4-H Club show this year was very light consisting entirely of the entries of the two Schuetz brothers from Brown County and the Nelson boy from Sedgewick County. Edwin Schuetz was champion Guernsey showman.

Attendance at Hutchinson, as well as interest in the barn, was unexpectedly good. Outstanding again among State Fairs was the Dairy Bar under the direction of O. J. Gould of the Dairy Division of the State Board of Agriculture. Some suitable organization in other states would do well to study and copy Mr. Gould's activity along this line. Incidentally, and of especial interest, is the report we get that it is one of the most profitable enterprises that the Board sponsors. If that makes money as well as provides good food and advertises the dairy industry at Hutchinson what might it accomplish at Fairs located in more populous centers under the kind of management and policies practiced by Mr. Gould.

Following is the list of awards:

BULL, 3 YEARS AND OVER
(Three in the Class)

1, Sylvanite Apollo 140556, Ransom Farm; 2, Lone Star of Sunny South 175816, Julius Schuetz; 3, Gayoso Steadfast 175609, Gayoso Farm.

BULL, 2 YEARS AND UNDER 3
(Three in the Class)

1, Ransom Tango's Little Leader 189680, Ransom Farm; 2, Cooper's Marcander 196084, Gayoso Farm; 3, Louise's Lad of Two Pines 193941, George W. Schuetz.

BULL, 18 MONTHS AND UNDER 2 YEARS
(Two in the Class)

1, Ransom's Tango's Trueboy 200662, Ransom Farm; 2, Gayoso Gordon 209201, Gayoso Farm.

BULL, 1 YEAR AND UNDER 18 MONTHS
(One in the Class)

1, Ransom Breckie's Birchette 202588, Ransom Farm.

BULL CALF, 6 MONTHS AND UNDER 12
(Six in the Class)

1, Gayoso Renown 209202, Gayoso Farm; 2, Ransom Birchette's Bullyboy 209548, Ransom Farm; 3, Gayoso Virgie's Patrician 209570, Gayoso Farm; 4, Prince of Sunny South, Julius Schuetz.

COW, 4 YEARS AND OVER
(Seven in the Class)

1, Fleuretta of Ransom Farm 172849, Ransom Farm; 2, King's Minnie of Traymore 220442, Gayoso Farm; 3, Gayoso Actor's Red Bird 232071, Gayoso Farm; 4, U. S. Louise's Marguerite 279862, Edwin Schuetz.

COW, 3 YEARS AND UNDER 4
(Three in the Class)

1, Gayoso King's Margaret 313458, Gayoso Farm; 2, Gayoso Southern Girl 300320, Gayoso Farm; 3, Sunflower Girl of Sunny South 301846, Julius Schuetz.

COW, 2 YEARS AND UNDER 3
(Three in the Class)

1, Butter Cup of Ransom Farm 328871, Ransom Farm; 2, Gayoso Mabel 343879, Gayoso Farm; 3, Rosequal's Ruby of Two Pines 344715, George W. Schuetz.

HEIFER, 18 MONTHS AND UNDER 2 YEARS
(Three in the Class)

1, Gayoso Nell 387463, Gayoso Farm; 2, Ransom's Daisy's Dawn 362866, Ransom Farm; 3, Ransom Amelia's Alpha 364742, Ransom Farm.

HEIFER, 1 YEAR AND UNDER 18 MONTHS
(Two in the Class)

1, Gayoso Princess Inka, Gayoso Farm; 2, Opal's Ruth of Sunny South 388777, Julius Schuetz.

HEIFER CALF, 6 MONTHS AND UNDER 12
(Five in the Class)

1, Gayoso King's Marcia 374200, Gayoso Farm; 2, Gayoso King's Lady 387466, Gayoso Farm; 3, Ransom's Tango Tillie 387299, Ransom Farm; 4, Marguerite's Lassie 390081, Edwin Schuetz.

SENIOR AND GRAND CHAMPION BULL
Ransom Tango's Little Leader 189680, Ransom Farm.

JUNIOR CHAMPION BULL
Ransom's Tango's Trueboy 200662, Ransom Farm.

(Please turn to page A-6)

News Briefs . . .

Bain Invites Breeders

GEORGE A. BAIN, the well-known and beloved auctioneer, is going to celebrate on Wednesday, November 29, his fiftieth wedding anniversary. He and Mrs. Bain are anxious to have any breeders or any of their friends celebrate that day with them at their home, 122 McDowell Road, Lexington, Kentucky. Mr. Bain has asked that the invitation be extended to all Guernsey breeders and friends.

Announce New Farm Magazine

HAROLD G. GULLIVER, formerly with Country Life, has announced a new gentleman farmer magazine to be known as Countryside. It is expected to appear in March, 1934. It will be a monthly and will cover the activities of the breeding of pure bred registered livestock, horses, cows and poultry. It will carry many illustrations and much information of value to the city person owning a country place. J. A. Plummer, the former owner of the Spur and at present the publisher of Golf Illustrated, will publish Countryside.

South Pole Letters

MUCH interest has been aroused among Guernsey breeders in the Byrd Expedition that has just left for the South Pole. As announced in the Journal of last issue, three Guernsey cows are now on their way. They will be taken to Little America where winter quarters will be provided and the cows used to furnish fresh milk to the Expedition.

Because of the interest in these cows many readers of the Journal may like to have a souvenir of this trip. Arrangements have been made whereby if one wishes to have an envelope with the Byrd Expedition, United States stamp, and mailed from Little America, the furtherest southern post office in the world, the same can be secured. If an envelope and fifty-three cents in currency or a money order is sent the envelope will be returned with a Byrd Stamp, postmarked Little America. It will come back some time in the spring of 1934. If one wishes to have a special announcement regarding the expedition on the outside of this envelope, $1.03 should be sent, or if one desires to have the letter flown over the South Pole send $5.03. All money above the three cents postage goes toward the support of the Expedition.

The letter should be sent to Leroy Clark, Postmaster, Little America, in care of Postmaster, Port of New York, New York City.

A Real Record

CHESTER A. LYON, Antietam Farm, Waynesboro, Pennsylvania, has been able to make a real record for sanitation on his farm. For two years the average weekly record of his milk has been 5.9 per cent butter fat and a bacterial count of 4,700. Fifteen months out of sixteen he has has been able to make a 100 per cent report and the report is based on the bacterial count, sediment and cleanliness of bottles.

Bull Sales, Yes!

J. E. DODGE of Emmadine Farm, Hopewell Junction, New York, in a letter of October 23, says, "I am happy to say we have sold five bulls in the last week."

Refuses Damages For Bull Goring

WILLIAM MOORE, of the department of agriculture, North Carolina, sends in an interesting note on a recent decision handed down by the Supreme Court of North Carolina.

The Supreme Court denied damages to Joseph Arthur Banks, eighteen year old farm hand, who was gored by a bull belonging to James A. Maxwell of Henderson County on the ground that the plaintiff failed to bring himself within the rule established by Moses more than 3,000 years ago.

"The familiar rule of liability for injuries inflicted by cattle has remained approximately constant for more than 3,000 years," declared Associate Justice W. J. Brogden. "This rule of liability was expressed by Moses in the following words: 'If an ox gore a man or woman that they die; then the ox shall be surely stoned and his flesh shall not be eaten, but owner of the ox shall be quit. But if the ox were wont to push with his horn in time past and it hath been testified to the owner, his owner shall also be put to death.'"

Commenting on the attempt of the plaintiff to prove that the bull in question "were wont to push with his horn in time past," Justice Brogden said: "It is true that a witness said that each morning when the bull was turned out of the pen he would bellow, paw the ground, and burrow in the ground with his head. Those bred to the soil perhaps know that such acts on the part of a normal bull constitute per se no more than publicity or propaganda, doubtless designed by the animal to inform his bovine friends and admirers that he was arriving upon the scene."

Hugh Bancroft Passes

HUGH BANCROFT, who, since the death of C. W. Barron, has been the owner of the Oaks Farm, Cohasset, Massachusetts, passed away on Tuesday, October 17, at his home in Cohasset. While Mr. Bancroft was a member of The American Guernsey Cattle Club, having joined on January 23, 1930, he was more interested in horses than Guernseys.

Following the death of Mr. Barron, Mr. Bancroft had charge of the herd that is well-known throughout this country. He was the publisher of leading financial journals, including the Boston News Bureau and the Wall Street Journal. He was a lawyer, having secured his degree from Harvard, and very prominent in business, financial and social circles in both New York and Boston.

Wins Advertising Awards

THE International Milk Dealers Association held an exhibit and contest on dairy advertising. This was held in conjunction with the association convention which recently took place in Chicago. Adohr Stock Farm, Los Angeles, California, was awarded first place on the circulars for milk, first on miscellaneous circulars and honorable mention for rotogravure, outdoor advertising and car cards.

Junior Champion at Skowhegan

BROOKMEAD'S DEFENDER 206595, owned by Ralph C. Weston, Skowhegan, Maine, was junior champion bull at the Somerset County Fair recently. Three hundred fifty head of cattle were exhibited of which seventy-five were Guernseys. "Defender" was first in the yearling class, as well as junior champion, and gave a noble five year old grandson of old "Holliston" a rub for grand championship. Skowhegan is the Guernsey capitol of Maine and all the boys are talking about "Defender."

NATIONAL TRADEMARK NEWS

Golden GUERNSEY
America's Table MILK

A Department devoted to those who Produce and Sell Milk under the National Label

Ten Suggestions
For Tying Up With The Golden Guernsey Milk Campaign

All Material Available from The American Guernsey Cattle Club

1. Place transfers of the national trade mark on your trucks. Order frames and get the monthly truck poster service.
2. Furnish your drivers with badges "Authorized Salesman for Golden Guernsey Products." Give them the series of six leaflets, one each week, entitled "Fuller Pocketbooks from Fuller Routes." Arrange a prize contest.
3. Order sets of four folders to be distributed with the milk or bills, using one a month. Bottle collars announcing advertising in Good Housekeeping Magazine, folders showing food constituents in Golden Guernsey Milk and folders with copies of the current advertising in Ladies Home Journal, Good Housekeeping and American Medical Journal are available.
4. Get the children interested by distributing blotters, buttons or bells at the schools. Have a taste-test contest.
5. Arrange window displays, either in your own windows or in vacant stores.
6. Study the Best Ads of the Month and notice mats available for newspaper advertising—Illustrations of national advertising, signatures of the words "Golden Guernsey America's Table Milk," copies of the trade mark are available in mat form.
7. Show your appreciation of your customer's business and send prospects copies of the 1934 Golden Guernsey calendar, showing Freckles and his Guernsey calf.
8. Furnish publicity to your local paper on "What the National Trade Mark Means," information from Dr. Eddy's article on competitive milk, and congratulatory letter from The American Guernsey Cattle Club.
9. Have a kit displayed in the office, and for the use of salesmen showing the actual butter fat, milk sugar, protein and minerals in a quart of Golden Guernsey Milk.
10. Have an analysis made of your Golden Guernsey Milk or use the analysis furnished by The American Guernsey Cattle Club.

Speed Service to Distributors. Four days after Admiral Byrd selected Guernseys to go to Little America every distributor was mailed mats, layouts and copy so that he might capitalize on this advertising in his local newspaper before the S. S. Jacob Ruppert sailed.

THE 100% CLUB

All members of the Guernsey Breeders' Associations listed here subscribe to the JOURNAL.

If you are in the market for Guernseys, write the secretary of any of the clubs, or several of them, and they may be able to help you locate your wants.

California

Central California Guernsey Breeders' Association, C. E. Fisher, Sec., Hughson.

Idaho

Bonner County Guernsey Breeders' Association, F. L. Cochrane, Sec., Kootenai.

Inland Empire Guernsey Cattle Club, Mrs. Emil S. Boller, Sec., Potlatch.

Indiana

Adams County Guernsey Breeders' Association, Reinhold Koldewey, Sec., Decatur

Elkhart County Guernsey Breeders' Association, S. O. Bigler, Sec., R. D. 6, Elkhart.

Howard County Guernsey Breeders' Association, T. D. Poe, Sec., Kokomo.

Marshall County Guernsey Breeders' Association, W. R. Matthews, Sec., Box 254, Plymouth.

Randolph County Guernsey Breeders' Club, P. O. Shierling, Sec., Saratoga.

Iowa

Iowa Guernsey Breeders' Association, Philip Mahr, Sec., Indianola.

Michigan

Genesee County Guernsey Breeders' Association, A. D. Alldredge, Sec., Flint.

Missouri

Marion County Guernsey Breeders' Cattle Club, William Frankenbach, Sec., Hannibal, R. 1.

Nebraska

Nebraska Guernsey Breeders' Association, L. H. Daft, Sec., 2902 North 59th Street, Lincoln.

New York

New York Guernsey Breeders' Co-Operative, Inc., B. J. H. Rikert, Business Manager, 305 Fayette Park Building, Syracuse.

North Carolina

Guilford County Guernsey Breeders' Association, W. C. Fleming, Jr., Sec., Greensboro.

North Carolina Guernsey Breeders' Association, S. O. Rich, Sec., Wake Forest.

Ohio

Van Wert Guernsey Cattle Club, Otto Gehres, Sec., Wren.

Pennsylvania

Cambria County Guernsey Breeders' Association, W. J. Hoover, Sec., Patton

Chester County Guernsey Breeders' Association, H. M. Pate, Chadds Ford Junction.

Franklin County Guernsey Breeders' Association, Frank N. Miller, Sec., Waynesboro.

Washington

Lewis County Guernsey Cattle Club, R. B. Ticknor, Sec., Centralia.

Pierce County Guernsey Cattle Club, C. J. Lawson, Sec., Puyallup.

Yakima Valley Guernsey Breeders' Association, J. L. Addington, Sec., R. 7, Box 343, Yakima.

Skagit County Guernsey Cattle Club, G. O. Bates, Sec., Burlington.

Wisconsin

La Crosse County Guernsey Breeders, Inc., Vilas Young, Sec., West Salem.

Garnavillo C. T. A. Has Best Guernsey Sires

THE Garnavillo Cow Testing Association, Clayton County, won the large velvet banner offered by the Iowa Guernsey Breeders Association for having the best group of Guernsey bulls in the Iowa Better Sire Contest last year. This contest is sponsored by the Extension Service, Iowa State College. This award was made at the Cow Testing Association Banquet held during the Dairy Cattle Congress.

That the members of this association have been putting emphasis on good sires is shown by a brief survey of the sires which were used last year. There was a total of twelve Guernsey sires in use in this association. Ten of the sires were from tested dams whose records averaged 510 pounds of butter fat. The paternal grandams with records averaged 561.4 pounds of butter fat, and the maternal grandams with records averaged 533.2 pounds of butter fat. Six of the bulls were by sires with tested daughters. Two of the sires in use were proved sires, and two were sons of proved sires.

Members of this association practice a systematic exchange of sires so that they can be kept in service until their worth is known. This is also indicated by the average age of the Guernsey bulls in use, which was 5.5 years.

Ray Lange, tester for this association, deserves a good deal of credit as he has encouraged the selection of well-bred sires and the exchange of these sires to keep them in service.

Other high ranking associations in the Guernsey division were as follows: Grundy, second; Osceola-Lyon, third; Johnson, fourth, and Linn Number One, fifth. Competition between these associations was keen.

An award was made to the cow testing association having the best group of bulls considering all breeds by the Iowa State Dairy Association. This award was won by the Benton Number One Association with Gravers Underberg as tester. The North Tama Association was second; Scott County, third; Henry-Jefferson-Van Buren, fourth, and Grundy County, fifth. The Garnavillo Association ranked eighth in this division of the contest.

An outstanding feature of the Better Sire Contest, which has been carried on for the past four years, is the number of meritorious proved bulls located. Forty-three living proved sires were used by associations in the contest. These sires had 350 daughters that produced an average of 500.7 pounds of butter fat as compared to 442.1 pounds, the average production of their dams. This is an increase of 58.6 pounds of butter fat, in favor of the daughters. Ten of the proved sires were pure bred Guernseys. The average production of the dams was 419.8 pounds of butter fat.

Each association entered in the contest had filled out a bull record book. In this bull record book was entered the photograph, pedigree, records of offspring, where possible, for each sire in use in the association. The bull record books were sent in to the Dairy Husbandry Extension Service Office by September 1 to be judged. A committee, composed of E. M. Harmon, Associate Editor of Successful Farming, Des Moines; E. M. Clark, Director of Extension Service, Holstein-Friesian Association of America, and Professor J. L. Lush of the Animal Breeding Section, Iowa State College, judged the contest this year.

The bulls in each association were considered as a group and com-

POSITION WANTED

By young American, married, as Herdsman, Cowman or would consider one man proposition; caring for milk from 20 to 40 head depending on conditions. Good hand milker, run milking machines. Understand economical feeding for production, keeping records, calf raising, etc. Operating and care of modern farm machinery, trucks, tractors, etc. Mass. and Conn. licenses. No liquor or tobacco. One child.

Telephone Moosup Conn. 365-5.
B. F. Morlock, Sterling, Conn,

SHOW AND STABLE HALTERS
COW BLANKETS

Bull staffs, rings, etc. Everything for the showman. Lower prices; money back guaranty. New 1933 *Catalog Free.* Send today.

C. H. DANA CO.
45 Main St. - W. Lebanon, N. H.

REDUCED PEDIGREE PRICES

In Effect Until Further Notice

TYPEWRITTEN		DUPLICATOR	
4 gen. Pedigree 1 copy	$ .50	12 copies	$ .85
3 copies	.75	25 copies	1.00
5 gen. Pedigree 1 copy	1.25	12 copies	1.90
3 copies	1.50	25 copies	2.25

Write for samples to

Wisconsin Live Stock Advertising Company
704 Beaver Building Madison, Wisconsin

pared with those in other associations as a group. The committee of judges considered the type of each sire as indicated by the photograph, the pedigree, records of daughters, suitability of sires for herds in which used, and the replacement of inferior bulls with better bulls.

EARL N. SCHULTZ

Connecticut State Sale

(Continued from page 383)

Delysie 384214 270
Bull Calf 190
Ernest Crowell, Meriden, Connecticut
Old Farms Jonas 208917 (Bull) 40
Homer P. Deming, Winsted, Connecticut
Charter Oak Volunteer 203700 (Bull) 130
Timothy Gallivan, Willimantic, Connecticut
Heifer Calf 55
Robert E. Hescock, Norwich, Connecticut
Hector's Golden Princess 386319 80
Charter Oak Diana 386320 50
Elm Tree Heroine 386168 150
F. S. Holcomb and Son, Granby, Connecticut
Banner's Margaret 382798 60
Howard W. Kelsey, Madison, Connecticut
Donniebrook's Gay Girlie 363663 50
Dorothy Larsen, Cheshire, Connecticut
Heifer Calf 60
Charles Lentish, North Branford, Connecticut
Elm Tree Justus 208758 (Bull) 50
Estate George P. McLean, Simsbury, Connecticut
Hilltop Governor Antoinette 367241 165
Alexander Maintland, Thompson, Connecticut
Grassland Valdelt 377341 70
D. G. and L. D. Minor, Bristol, Connecticut
Bull Calf 45
Roger L. Osborn, Warehouse Point, Connecticut
Sunny Valley Ferndelbrook 209588 (Bull) 95
E. E. Parmalee, Guilford, Connecticut
Holly Farm Supreme 208756 (Bull) 80
Lee's Danbury Greta Girl 365687 50
F. M. Peasley, Cheshire, Connecticut
Elm Tree Jennie 386169 50
C. B. Pomeroy, Willimantic, Connecticut
Donniebrook's Revealer's Helen 372305 50
Heifer 65
Lucy D. Schaff, Bridgeport, Connecticut
Banner's Elouise 360765 95
L. A. Skelk, Madison, Connecticut
Lee's Danbury Annette 349473 85
William B. Stewart, Canaan, Connecticut
Hilltop Fashion Hero 205068 (Bull) 225
Robert Stockbridge, North Grafton, Massachusetts
Boulder Knoll Hector's June 40
Madison Woodward, Columbia, Connecticut
Hilltop Bonny Butterfat Violet 370905 110
E. T. Wilkinson, Wallingford, Connecticut
Carol of Wood Ford 385037 65

Guernsey, Jersey, Ayrshire and Holstein Calves at the "Calf Manna" Feeder

Fill the Self-Feeder once a week with

Calf Manna

and raise better calves than ever before

Calf Manna is not a calf Meal, as thousands of our leading breeders already know.
You pour it from the bag into a self-feeder once a week, (or as often as is necessary to keep the feeder full) and the feeding is over for that week.
No mixing, no warming, no weighing, yet the calves don't scour as they do on milk, they don't overeat, they develop deep bodies, smooth, glossy coats, and vigorous constitutions.
You Owe It To Yourself To Really Know Calf Manna. If your dealer does not handle it, send us his name and address, and we will advise you your nearest source of supply.
▸ **Address Albers Bros. Milling Co., 1060G Stuart Bldg., Seattle, Wash., Carnation Company, 345G Hudson St., New York City or Carnation Company, Oconomowoc, Wisconsin, (Box G.)**
Send For Free Booklet—"The Best Calves We Ever Raised," written by the Herdsman of one of America's Greatest Breeding Farms.

STRETCH SHORT FEED CROPS

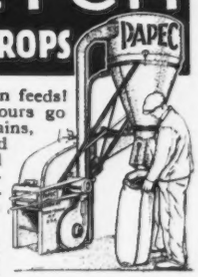

It's a year for home-grown feeds! A Papec will make yours go further. Grinds small grains, snapped corn, ear corn and roughages all equally well because it has governor-controlled, self-feeder. Reversible hammers. No burrs. Timken bearings. Alemite lubrication. Belts direct. Unconditionally guaranteed to out-grind any other hammer mill on equal power. A size to meet your exact needs.
Investigate now while prices are still down. For full information send name and address on margin of ad. State power available. 48-page Feeding Booklet free for asking. PAPEC MACHINE CO., 9611 N. Main St., Shortsville, N. Y.

Also Feed Mixers, Hay Choppers, Ensilage Cutters

PAPEC
Hammer Type
FEED & ROUGHAGE MILLS

Wanted Ten Fresh Cows Milking 40 lbs.

Not to Cost Over $250 Each.

Box T. F. G.

IMPROVED
"PELOUZE" Dairy Scales
Three Sizes: 40, 60 and 120 lbs.

Our new Dairy Scales have extra large dials of genuine vitreous porcelain, acid-proof, non-corrosive and permanent—wide graduations easy to read. They have patented adjustable index pointers for obtaining tare weight of empty pail.
"Pelouze" Scales are warranted accurate and made to comply with the Departments of Weights and Measures in all States. Order through any leading supply house. Specify "PELOUZE." Send for circular.

Pelouze Manufacturing Company
232-242 East Ohio St., CHICAGO

BLOOD TESTS For Contagious Abortion

50c each, in lots of more than 4 samples. Directions for drawing blood on request. Accurate tests, prompt reports and at a saving to the breeder.

WILLIAMS DIAGNOSIS LABORATORY
58 Bronson Terrace Springfield, Mass.

BREEDERS' LIST

Your name may be listed here by states for one year by sending us $5.00. This also entitles you to a year's subscription to the GUERNSEY BREEDERS' JOURNAL. If you already subscribe to the JOURNAL an adjustment will be made.

Maryland

Mount Ararat Farms, Dr. Joseph I. France, Port Deposit

Missouri

Fern Hill Farms, L. E. Vaughan, Webb City

Laddonia Guernsey Farm, Kroencke and Schutte, Owners, Laddonia

Sunnymede Guernsey Farm, Missouri Improvement Company, Bismarck

New Hampshire

Twin Elm Farm, P. C. Thayer, New Ipswich

New Jersey

Hollow Hill Farm, Mr. and Mrs. Paul Moore, Convent

New York

Western New York G. B. A., Leon F. Gale, Sec., Mayville

Texas

Dixie Meadow Farm, Ed F. Riley, Wichita Falls

Lawnview Farm, Louis Mackensen, R. F. D. 1, Box 18, Houston

Vermont

Lindenwood Farms, Frank L. Austin, Burlington

Whimsy Farm, Harlan Miller, Arlington

Virginia

Sherwood Forest Farm, John Lee Pratt, Fredericksburg

GOLDEN CROWNS
on your Milk Bottles
Improve Their Appearance
Increase Milk Sales
THE CRAWFORD PRESS
South Weymouth, Mass.
Samples for the asking

POSITION WANTED

By married man. Agricultural trained. Competent to fill responsible position. Best of references. Give description of working and living conditions including wages in first letter.

BOX 307
Guernsey Breeders' Journal
Peterboro, N. H.

Breeders' Bookshelf

MANAGEMENT

DAIRY CATTLE AND MILK PRODUCTION, By Dr. C. G. Eckles. Common-sense information on increasing production, raising calves, selecting a sire, feeding economically, and other details that mean the difference between success and failure. Over 40,000 copies in use. 611 pages, 98 illustrations. $4.00.

PRINCIPLES OF DAIRYING, H. F. Judkins, second edition by Richard W. Smith, Jr. This book covers the general scope of the dairy industry. Composition and properties of milk. Sampling of milk and cream. The Babcock test for whole milk. Essentials in the production and handling of Market Milk on the farm. 316 pages. $3.00.

BREEDING

BASIS OF BREEDING, By Leon F. Whitney, author of a series of articles appearing in the Journal under the title of "The A B C of Breeding." A book that every breeder should have on his bookshelf. One of the best written books on breeding to be had. 260 pages, profusely illustrated, easily read. $3.00.

ANIMAL BREEDING, By Laurence M. Winters. This is the second edition, thoroughly revised. Is used in many schools and covers the biological background, reproduction, heredity and the practice whereby breeders of the past and breeders of today have accomplished results. 389 pages, 103 figures. $3.75.

MARKETING DAIRY PRODUCTS

MARKETING DAIRY PRODUCTS, By Roland W. Bartlett. A discussion of marketing from three angles—the agencies interested, the aims of these agencies and the price plans used for marketing milk. It is the first treatise on cooperation in marketing dairy products. $4.00.

MARKET MILK, By Ernest Kelly and C. E. Clement. Second edition. One of the best books on the subject of marketing milk on the market. This book deals with market milk, dairy farm inspection, scoring milk, cost of producing milk, methods of supplying consumers with milk, transportation, pasteurization and milk delivery. 489 pages. $4.50.

DISEASE CONTROL

SEX HYGIENE AND REPRODUCTION OF CATTLE, By Dr. W. W. Williams. The most concise and complete book yet published on the causes and prevention of abortion and sterility. Its easy reading, clear instructions and its scientific accuracy give it a permanent value for any breeder. 252 pages, 55 illustrations. $3.30.

PRINCIPLES OF ANIMAL HYGIENE AND PREVENTIVE VETERINARY MEDICINE, By Dr. Leunis Van Es. Veterinarians, Livestock producers and others will find this book an excellent summarization of the literature in the light of the author's experience. Here is found authoritative information on every topic of animal preventive medicine. 768 pages. $6.50.

LIVESTOCK AND POULTRY DISEASES, By Dr. W. A. Billings. A complete source of information on causes, prevention, symptoms and treatment of diseases of farm animals. 520 pages, 54 illustrations. $3.50.

HEREDITY IN LIVESTOCK, By Christian Wriedt. Tells shortly and clearly how you can benefit from the modern discoveries in heredity. 190 pages, 70 illustrations. $3.00.

GUERNSEY BREED BOOKS

LANGWATER GUERNSEYS, By William H. Caldwell. This is the story of the life and work of F. Lothrop Ames in the developing and breeding at Langwater Farm. Invaluable to the new breeder, and of great help to the older one. Price $5.00.

GLENWOOD GIRLS, By William H. Caldwell. It is the story of what the Glenwood Girl family has contributed to the development of Guernseys and is a testimonial to the efforts of Ephraim T. Gill. It is published by Henry W. Leeds and may be secured by request from The American Guernsey Cattle Club.

HOW TO ORDER BOOKS

Add 15¢ per volume to cover packing and mailing charge and send check or money order for the price listed, addressed to:

Breeders' Bookshelf
8 School St., Peterboro, N. H.

H. A. Strohmeyer, Jr.
Photographer of Animals
215 Fourth Ave. - NEW YORK, N. Y.

HILDEBRAND
The Sign of PERFECTION in
ANIMAL PHOTOGRAPHY
We may be in your locality at an early date
Makers of Pictures that Pay
Robert F. Hildebrand
56 TAYLOR STREET
TORRINGTON, CONNECTICUT

Good Printing has a Value
toasted—nor kind to your throat—but good printing is mighty powerful in building community prestige!
Our product represents thought and quality always. It is not
Transcript Printing Co.
PETERBORO, N. H.

Offering

Two Splendid Sons

of our Senior Herd Sire

Woodbine's King of Beechwood 82949, A. R.

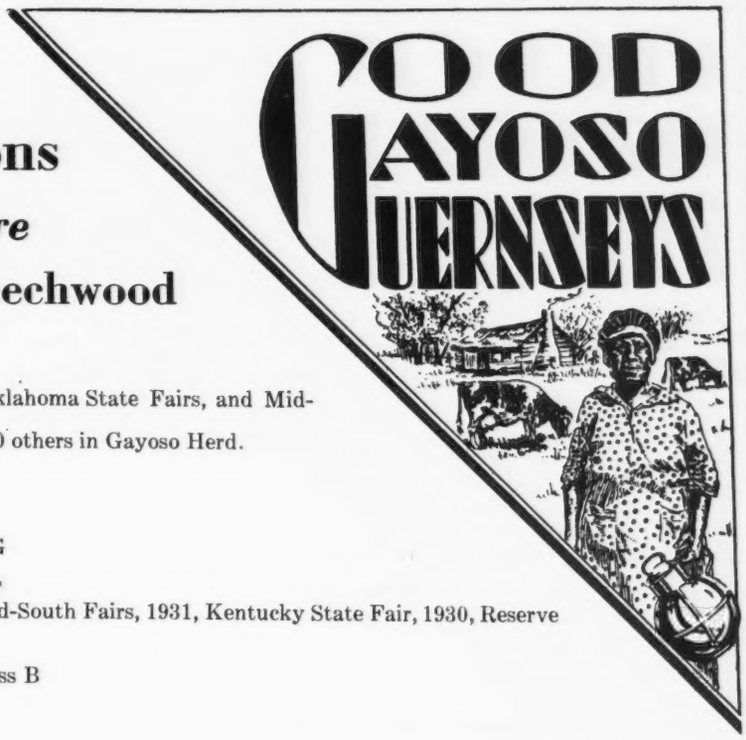

Sire of 1st prize Get of Sire, Kansas and Oklahoma State Fairs, and Mid-South Fair, 1933, Mid-South Fair, 1931.
11 A. R. daughters, 5 others on test, and 50 others in Gayoso Herd.
Sire of:
GAYOSO KING'S MAVOURNEEN 330967, A. R.
Milk 10204.7 lbs., Fat 603.7 lbs., Class G
PENCOYD NELLITA 192889, A. R.
Milk 11142.7 lbs., Fat 596.9 lbs., Class GG
KING'S CORAL OF TRAYMORE 231829, A. R.
Milk 11673.6 lbs., Fat 565.7 lbs., Class FF
Grand Champion, West Tennessee and Mid-South Fairs, 1931, Kentucky State Fair, 1930, Reserve Champion Ohio State Fair, 1930.
HAPPY QUEEN OF TRAYMORE 231828, A. R.
Milk 10671.7 lbs. milk, Fat 557.6 lbs., Class B
GAYOSO KING'S MABLE 330969, A. R.
Milk 8948.8 lbs., Fat 557.8 lbs., Class G
KING'S MINNIE OF TRAYMORE 220442, A. R.
Milk 9464.1 lbs., Fat 532.9 lbs., Class AA
Grand Champion, Mid-South Fair, 1932, Panhandle South Plains Fair, 1933. 2d prize Kansas State, Kansas Free, and Oklahoma State Fairs, 1933.

Gayoso Ranger's King---$250.00

Born Nov. 29, 1932
Six of his seven nearest dams average:
Milk 12421.0 lbs. Fat 619.0 lbs.
Dam: GAYOSO RANGER'S ACTRESS 239019, A. R.
Milk 10379.8 lbs. Fat 467.5 lbs. Class G
Milk 11735.5 lbs. Fat 530.2 lbs. Class C
Now on retest in Class A, and in 309 days has produced:
Milk 12997.0 lbs. Fat 613.6 lbs.

Gayoso Peggy's King---$200.00

Born June 26, 1933
Six of his seven nearest dams average:
Milk 12457.4 lbs. Fat 631.0 lbs.
Dam: PEGGY OF KILLARNEY FARMS 91658, A. R.
Milk 16898.4 lbs. Fat 868.3 lbs. Class AA
Milk 11236.4 lbs. Fat 564.9 lbs. Class DD
2 A. R. daughters, including:
LADY PEGGY OF KILLARNEY FARMS 118584, A. R.
Milk 16969.7 lbs. Fat 817.5 lbs. Class C

Also Two Other Young Bulls

Gayoso Marcander---$150.00

Born April 12, 1933
Six of his seven nearest dams average:
Milk 12612.7 lbs. Fat 671.8 lbs.
Sire: COOPER'S MARCANDER 196084
Junior Herd Sire, 1st prize Senior Yearling, Mid-South Fair, 1932
2nd prize two year old, Mid-South, Kansas State, Kansas Free, and Panhandle South Plains Fairs, 1933
Dam: GAYOSO ACTOR'S MOLLY 232073, A. R.
Milk 10624.7 lbs. Fat 558.2 lbs. Class CC
Member 1st prize Dairy Herd and Get of Sire, Mid-South Fair and Southern Dairy Show, 1929

Gayoso Macbeth---$75.00

Born Jan. 10, 1933
His three nearest dams average:
Milk 10815.4 lbs. Fat 547.3 lbs.
Sire: GAYOSO ACTOR 194044
Junior Herd Sire
His three nearest dams average:
Milk 14019.2 lbs. Fat 729.0 lbs.
Dam: GAYOSO QUEEN ELIZABETH 140391, A. R.
Milk 10962.2 lbs. Fat 541.0 lbs. Class G
One daughter on test in Class B, and in 285 days has produced:
Milk 8851.6 lbs. Fat 426.37 lbs.

Write us for photographs and additional information on these four bulls

Also for our new bull list, just off the press

GAYOSO FARMS

HORN LAKE, MISSISSIPPI

J. T. Buntin, Memphis, Tenn., Owner **D. Ulken, Horn Lake, Miss., Manager**

Musser's Mother Passes

THE many friends of Karl B. Musser, Secretary of The American Guernsey Cattle Club, will be grieved to learn of the death of his mother, Mrs. Anna Gish Musser, at Burley, Idaho.

Mrs. Musser died on October 12. A notice of her serious illness was received by Karl in time for him to reach her bedside before she passed away.

The deceased was born in Lancaster, Pennsylvania, and was sixty-eight years old. When a young girl, she went to Kansas with her family who took up a homestead there, and in 1888, after sixteen years spent in Kansas, another homestead was taken up near Puget Sound. The family returned to Kansas in 1903, and then moved to Idaho and had made their home in Burley for the past thirteen years.

Besides her husband, Jacob E. Musser, the deceased is survived by eight children: Mark A. Musser of Boise, Idaho; John B. Musser of Azusa, California; Henry V. Musser, Filer, Idaho; Jay H. Musser, Twin Falls, Idaho; Mrs. Ledru Hawkins, Filer, Idaho; Mrs. John Stevens, Burley, Idaho; Mrs. Wallace Kirkman, Caldwell, Idaho, and Karl B. Musser, Peterboro, New Hampshire. Seventeen grandchildren also survive, and nine great grandchildren, as well as three brothers and two sisters.

Welch Guernseys Accredited

EDWIN C. WELCH, Antioch, Illinois, reports that his farm has just received its Illinois State Abortion Accreditation Certificate Number eighty-seven. They are also Federally Accredited holding certificate Number 378760.

High Production For Patrick Herd

THE Guernsey herd of Roy Patrick of Salem, New Jersey, ranked second among the 280 members of the herd improvement associations of that state for the year ending July 1, 1933. His herd average was 9049 pounds of milk and 438.3 pounds of butter fat made on twice a day milking. Half of the herd is now pure bred. Of the twenty-three milking cows, all but three were bred on the farm.

This splendid production is partly accounted for by the presence in the herd of nine milking daughters of the senior herd sire, Gayhead's Ultra Knight 142802, and three granddaughters of Ultra Select 47137. One of the choice producers is Glenwood's Mignonne of Locust Grove 120131 belonging to the son, Allen Patrick. She made, as a four year old, 8584 pounds of milk and 503.8 pounds of butter fat. Mr. Patrick's highest cow was a seventeen year old granddaughter of Florham Laddie 20431 with a record of 14595 pounds of milk and 540.3 pounds of butter fat. She has had ten heifer calves. Her two year old daughter by the senior sire made 9854 pounds of milk and 446.8 pounds of butter fat. Another profitable cow is Janet's Bell 205749 that has a class G record of 568.6 pounds of butter fat.

The junior sire that Mr. Patrick is using is He'll Do Pride 183273, a son of Breidablik He'll Do 150376 and out of Augusta's Pride of Willow Hill 132611 that has a class A record of 12787.9 pounds of milk and 651.9 pounds of butter fat. Great things are expected of this young sire.

An interesting fact in connection with the herd performance of the past year is that grain was never fed at a rate higher than one pound to five pounds of milk, and seven pounds was the maximum per day, even when a cow was milking fifty pounds. Roughage played a big part. The cows had all of the good alfalfa and corn silage they could eat.

Mr. Patrick has decided to put his herd on the official herd test in the near future. This will give his records national recognition and endow them with a commercial value that is very much worth while. He is secretary-treasurer of the South Jersey Guernsey Breeders Association, an active member of the New Jersey Guernsey Breeders Association and the Salem County Board of Agriculture, a member of the State Dairy Committee and a real booster of good Guernseys all the time. By producing a first class produce, Mr. Patrick has in recent years built up a splendid retail trade for his milk in the towns of Salem, Quinton and Alloway.

E. J. PERRY

Cumberland County Dairy Show

THE eighth annual Cumberland County, Pennsylvania, Dairy Cattle Show, held at Mountain View Park, Mt. Holly Springs, recently, was one of the largest in the history of this show. In addition to the Guernsey, Holstein and Brown Swiss breeds of former shows, one exhibitor brought in a herd of thirteen Ayrshires. One hundred and fifty cattle were on exhibition.

The judging was in charge of R. H. Olmstead, dairy extension specialist of the Pennsylvania State College. In the Guernsey division H. K. McCullough, Newville, exhibited the senior and grand champion bull, senior and grand champion cow and junior champion cow, while W. C. Neidig, Carlisle, exhibited the junior champion bull.

Kansas State Fair

(Continued from page 425)

SENIOR AND GRAND CHAMPION FEMALE
Fleuretta of Ransom Farm 172849, Ransom Farm.

JUNIOR CHAMPION FEMALE
Gayoso Nell 387463, Gayoso Farm.

CALF HERD
1, Gayoso Farm, showing Gayoso Renown 209202, Gayoso King's Lady 387466 and Gayoso King's Marcia 374200.

COUNTY HERD
1, Brown County.

YEARLING HERD
1, Ransom Farm, showing Ransom's Tango's Trueboy 200662, Ransom's Amelia's Alpha 364742 and Ransom's Daisy's Dawn 362866; 2, Gayoso Farm, showing Gayoso Gordon 209201, Gayoso Nell 387463 and Gayoso Princess Inka.

AGED HERD
1, Gayoso Farm; 2, Ransom Farm.

GET OF SIRE
1, Gayoso Farm on get of Woodbine's King of Beechwood 82949, showing King's Minnie of Traymore 220442, Gayoso King's Margaret 313458, Gayoso Mabel 343879 and Gayoso King's Marcia 374200; 2, Ransom Farm on get of Brookmead's Secret Stars and Stripes 56828, showing Fleuretta of Ransom Farm 172849, Leda of Ransom Farm 178045, Ransom's Fareda Phyllis 255132 and Ransom Brookie's Birchette 202588; 3, Ransom Farm on get of Ransom's Lucky Leader 161025, showing Ransom's Tango's Trueboy 200662, Ransom Tango's Little Leader 189680, Ransom's Tango Tillie 387299 and Ransom Amelia's Alpha 364742.

PRODUCE OF DAM
1, Gayoso Farm on produce of Gayoso Actor's Margaret 197560, showing Gayoso King's Margaret 313458 and Gayoso King's Marcia 374200; 2, Ransom Farm on produce of Fareda of Ransom Farm 122578; 3, Julius Schuetz on produce of Olivette of Ransom Farm 106842, showing Ransom Olivette Orpha 269212 and Lone Star of Sunny South 175816.

BISCOE FARM

Consigns to Trenton Sale

Trenton, New Jersey November 14, 1933

Bull

Biscoe Royal
Born July 14, 1932
Dam and sire's dam records average 949.8 lbs. of fat.

Hector of Greenway 105159
1st prize aged bull New York State Fair, 1929.
4th prize Eastern States, 1929, 1930. 2nd prize Brockton, 1929.
Sire of—
Veda's Governor of Lincoln 200664. Junior Champion Bull Eastern States, 1933.
Hector's Blossom of Wood Ford 337574, A. R. Class F, 9809.4 lbs. milk, 467.8 lbs. fat.
Blooming Lass of Wood Ford 265663, A. R. Class G 9693.7 lbs. milk, 481.0 lbs. fat.

Mallia 124355, A. R.
16434.3 lbs. milk, 981.7 lbs. fat. 10th in Class A when made.

Langwater Herald 79777
Sold for $2,700.
8 A. R. daughters including Don Alda Loyal Maid (Canadian 6414) 16189.0 lbs. milk, 806.0 lbs. fat, Class G
Langwater Queen of Easton 177730 11746.4 lbs. milk, 608.1 lbs. fat, Class F

Imp. Betsy's Hopeful 150678
16071.8 lbs. milk, 918.0 lbs. fat, 6th in Class AA
15594.9 lbs. milk, 904.7 lbs. fat, Class A
Island record Class F, 8831.7 lbs. milk, 508.3 lbs. fat.
Dam of—
Ward Acres Hope 246324,1 0281.4 lbs. milk, 572.9 lbs. fat, Class G
Betsey's Rex of the Ponchez 133484

Langwater Hornet 39438
35 A. R. daughters, 14 over 700. lbs. fat including, Kiara 127365, 14662.4 lbs. milk, 833.3 fat, Class A
Lurline Lenfestey 159429, 13931.5 lbs. milk, 809.9 lbs. fat, Class A

Mutine 63635
3 A. R. daughters

Federal Accredited and Blood Tested

MIDDLEBURY **BISCOE FARM** **CONNECTICUT**

Our Consignment to the

Trenton Sale, November 14, 1933

3 daughters of Ideal's Monarch 88161, whose dam, Monarch's Ideale 70042, has a record in A of 16243.0 lbs. milk and 920.2 lbs. fat. All three daughters will be fresh or close to freshening by sale day.

2 daughters of Bay Cliff's Cherub Boy 126466. His dam, Bay Cliff's Symphony 159063, has a record of 11224.7 lbs. milk and 557.7 lbs. fat in Class G. His seven nearest dams have records that average about 650 lbs. fat.

1 daughter of Highland Sergeant 109748, that is out of a granddaughter of Ne Plus Ultra 15265.

All of these animals carry a lot of Ne Plus Ultra blood and should do their future owners a lot of good. All six animals will be fresh or ready to freshen by the day of sale.

Sunnyside Farm

H. L. Mumma

Landisville, Pennsylvania

HOMESTEAD DAIRY FARM, Inc.

HOMESTEAD FOREMOST DAIRYMAID 250920, A. R.
Grand Champion Cow, Maryland State Fair, 1933

Consigns - - -

Seven females and two bulls to the TRENTON SALE at Trenton, N. J. November 14, 1933.

Two very good daughters of Foremost's Count 93847. The sire of the Grand Champion cow. "Count" has 18 A. R. daughters and more on test.

Two very good daughters of Gerar Proud Royal 93522. The sire of the dam of the Grand Champion cow. "Proud Royal" has 25 A. R. daughters and more on test.

Three of the above animals have just freshened and the fourth has been on test about five months. Our consignment also consists of one heifer bred to Langwater Reveller 206846 and two open heifers.

Also

1st prize, Junior Yearling Bull at Maryland and 4th prize, Bull Calf.

For further information on above animals, WRITE:

Herd Federal Accredited and Negative.

GUY E. HARMON, Manager

SALISBURY - MARYLAND

HIS DAM

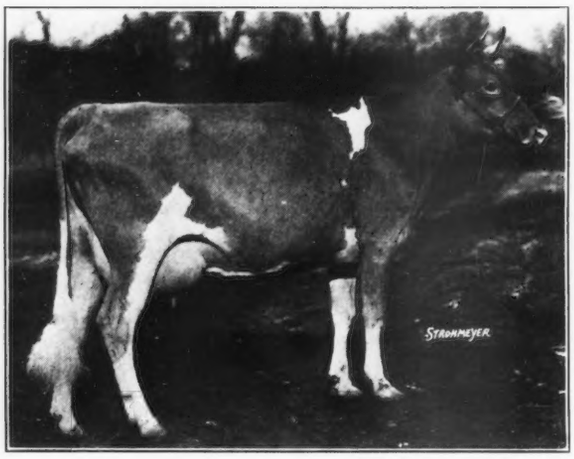

FLYING HILL BLOSSOM 317455
On test in Class G and in 322 days produced
10650.9 lbs. milk and 526 lbs. fat
Sire: Green Meadow Fearless 89619. His 16 A. R. daughters have 24 records that average 11910.1 lbs. milk and 607.7 lbs. fat.

We are consigning to the

Trenton Sale

November 14, 1933

FLYING HILL BLOSSOM'S KING 207151

Sired by Gayhead's King of Hearts 190086. A son of Fernbrook King Hendrick 70609, Grand Champion at the National Dairy Show, 1930. His dam is Gayhead's Honeysuckle 182706, 20753.8 lbs. milk, 841.3 lbs. fat, Class A.

Federal Accredited Herd with Pennsylvania Abortion Free Certificate

Also Consign

Flying Hill Renown 339497 and Flying Hill Reward 316435, sired by a son of Langwater Valiant 51868. These are two very beautiful young cows, fresh, full sisters and are two and three years old. They are granddaughters of Green Meadow Fearless 89619.

C. & M. ARCHER
Owners

FLYING HILL FARM - Reading, Pennsylvania

C. M. NOBLE
Manager

Accredited **BREIDABLIK** *Negative*

Consigns to Trenton Sale

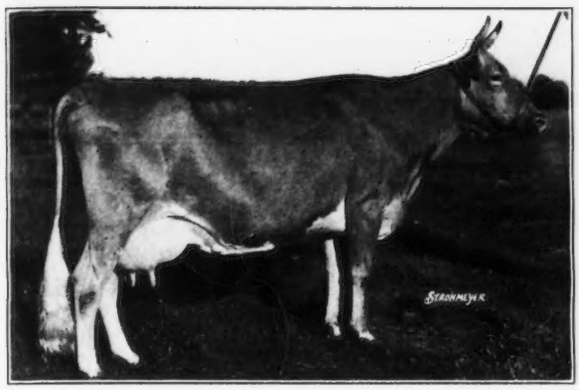

Nonpareil's Light of Breidablik 219218

Sire: Cherub's Nonpareil of the Prairie 91157

Dam: White Light of Briedablik 123441

"Light" has a record in Class G of 11975.3 lbs. milk and 506.6 lbs. fat and is now on retest milking 55 lbs.

Nonpareil's Lindy of Breidablik 141613

Sire: Cherub's Nonpareil of the Prairie 91157

Dam: Langwater Woodbine 89274

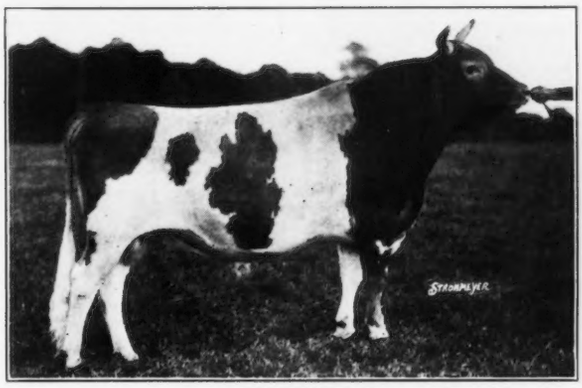

This is an exceptional opportunity to secure a sire that has demonstrated his ability to transmit quality to his offsping.

Lindy's Grace 317368

Lindy's Flora 298846

Lindy's Frances of Delaware 337958

Lindy Chene 298850

BREIDABLIK FARM

Wilmington, Delaware

Ebba V. Krebs, Owner **R. S. Case, Manager**

MEREDITH FARM

TOPSFIELD, MASS.

World's record and Grand Champion cows are closely related to the two bull calves we are now offering for sale. One is a son, the other a grandson of Florham Premier 109643, A. R. Both are out of A. R. cows that milked over 40 lbs. a day as two year olds.

Federal Accredited 100206 **Mass. Negative 13**

E. WIGGLESWORTH
Owner

H. M. CLARK
Manager

Inquiries and sales of Guernseys are increasing. It takes advertising to sell your surplus. Begin now!

ROUGHWOOD GUERNSEYS

100 HEAD **Established 25 Years**

ROUGHWOOD PRESTIGE 112432, A. R.
Sire: Regent of Roughwood 67926, A. R.
11 A. R. Daughters and 2 A. R. Sons
Dam: Demonstrator's Pearl of Longwood 128074, A. R.
11981.4 lbs. milk, 718.0 lbs. fat, Class G

Roughwood Prestige 112432, A. R.

SENIOR Herd Bull, is siring daughters of heavy production and good conformation and udders. His first five tested daughters average 600 lbs. fat in Classes G and F, including one Class Leader.

We can offer sons of this bull out of Advanced Register cows and at reasonable prices. Also occasionally a few females.

Federal Accredited ***Negative to the Blood Test***

GEORGE N. BARRIE, *Supt.* **CHESTNUT HILL, MASS.**

Must Reduce Because of Over-Crowding . . .

We are Offering Choice of some excellent females all ages. These are priced right for immediate sale. Six heifers are sired by Green Meadow Wisdom 128647 and they are making from 35 to 50 pounds of butter fat a month. All of the present herd born on Woodlands Farm except herd sire. We have never had any reactors in the herd . . . We are Federally Accredited and blood tested.

WOODLANDS FARM
Herd Founded in 1912

W. B. Jones
Box 791 - White Plains, N. Y.

Guernsey Pedigree Specialists

Established in 1915

Our facilities with the Guernsey breed enable us to be of service in the following ways:

I. TYPEWRITTEN PEDIGREES.
On large blanks showing from 6 to 124 ancestors in two colored. Fully extended. (Loose leaf herd books—Large and pocket size.)

II. DITTO PEDIGREES.
Two colors. From 15 copies same animal to 100 or more showing from 6 to 124 ancestors.

III. PRINTED PEDIGREES.
In one or two colors from 100 of same animal to 1000 or more. Illustrated.

IV. SALE CATALOGS.
In all sizes and types. Pedigrees tabulated and books printed for public auction or private sale.

V. ADVERTISING MATTER.
Blotters and cards with printed pedigrees, name plates for use over stanchions, etc.

VI. DAM-DAUGHTER COMPARISONS.

As a result of our special introductory offer as listed in the October 1 Journal we have had a large number of breeders inquire whether they could get several animals from the same herd at this price. We are glad to extend this for another issue of the Journal at the price of 50-two color pedigrees showing 30 ancestors on 14 by 17 blanks for only $1.00, but this offer refers to only *one* animal from the same customer.

Ithaca Sales and Pedigree Company
513 N. Tioga Street Ithaca, New York
Tel. number 3522

NRA MEMBER U.S. WE DO OUR PART

NOW

Is the time to get these sales lists and take advantage of the several exceptional offerings in Guernseys. Prices are advancing as indicated by the high averages of the sales the past month. The following are some of the herds and cattle listed with us to sell.

CONNECTICUT: Four registered young cows, accredited and negative for $125 average. Nine registered bred heifers for $75 average.

MAINE: Small herd of Langwater bred cows and heifers, accredited and negative, for an average of $100.

NEW YORK: Herd of 45 head of registered Guernseys. Owner recently died. Herd accredited and undergoing a blood test.

NEW YORK: Herd of fifty head, all registered, many with A. R. records, accredited and negative to blood test.

NEW YORK: Herd of fifteen young cows of pure bred and grade Guernseys, accredited and blood tested, for average of $100. Majority close to calving or fresh.

PENNA: Herd of fifteen head of registered Guernseys free from disease, accredited.

Also have Guernseys to sell in Michigan, Missouri, Massachusetts, Rhode Island, Virginia and North Dakota. Consult our sales list before you buy. You will save time and money by buying direct from breeders who want to sell.

Dunn's Tour

Schoharie - - New York

W. S. Dunn, Sales Manager

TYPICAL OFFERING *from our* SALES LIST

8. **Greyholme's Slogan's Vanity 299458,** born August 15, 1929
A. R. record: 12412.3 lbs. milk, 557.1 lbs. fat, Class GG.
Sire: Imp. Greyholme's Slogan 125895 with 3 A. R. daughters that average 11827.2 lbs. milk, 597.1 lbs. fat.
Dam: Meadowland Cream Cup 140454, A. R., 10290.0 lbs. milk, 603.0 lbs. fat, Class AA.
Due in December.

15. **Greyholme's Choice Susan 364063,** born January 3, 1932.
Sire: Falcon's Masterpiece 96043 with 7 A. R. daughters (all immature) that average 10982.5 lbs. milk, 610.2 lbs. fat.
Dam: Imp. Woodlands' Duchess of Osceola 193351, A. R. 11340.3 lbs. milk, 619.7 lbs. fat, Class EE.
Due in June.

Many others from which to choose

ACCREDITED BLOOD TESTED

GREYHOLME FARM

EAST GREENWICH - RHODE ISLAND

C. PRESCOTT KNIGHT, Owner **WALTER A. COOK, Manager**

Accredited BREIDABLIK *Negative*

"Leaders of Breidablik"

A daughter of "Leader" was Junior Champion at Bryn Mawr Show in 1933.

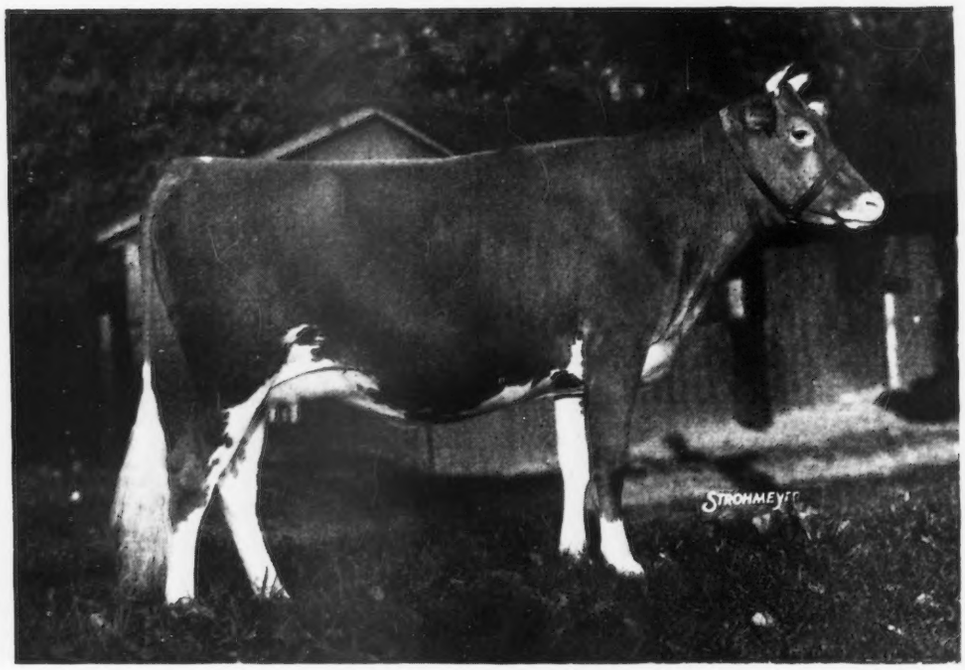

LEADER'S FOREMOST AURICE 342117

"Aurice" is by Edgemere Leader 115415 a double great grandson of Imp. King of the May 9001. Our faith in "Leader" is based on the excellent production of his two and three year old daughters that are exceeding the production of the mature cows in the herd. We believe so sincerely in "Leader" that we now have 63 daughters in the herd and over 50 cows in calf to him.

BREIDABLIK FARM

Wilmington, Delaware

Ebba V. Krebs, Owner **R. S. Case, Manager**

Federal Accredited
Herd No. 351978

DOUGLASTON
MANOR FARM
TRADE MARK
Reg U.S Pat Office
PULASKI, NEW YORK

New York Abortion
Free Herd No. 5

Financier's daughters are appreciated

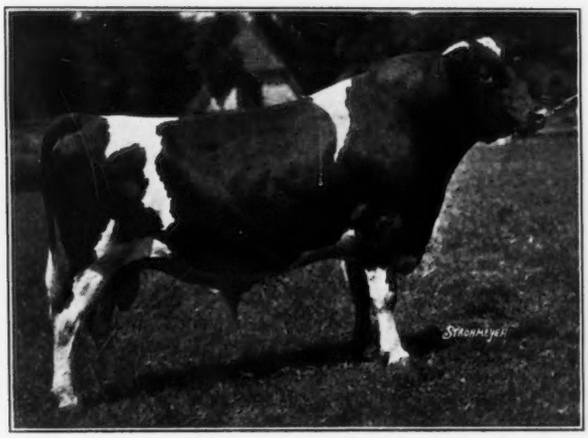

IMP. FINANCIER OF MYRTLE PLACE
166260

Sire of 5 Island A. R. daughters, 2 English A. R. daughters and 6 American A. R. daughters. His American A. R. daughters average 606 lbs. fat as two and three year olds, one of them in Triple Letter Class, others on test. One of his daughters was champion heifer of the Island last year and another one was Junior Champion at Trenton, 1933.

POLLY'S QUEENIE OF GLENGERAN
328991

A daughter of "Financier." Top cow of Gordon Hall's Sale. She is typical of the kind of daughters "Financier" is siring.

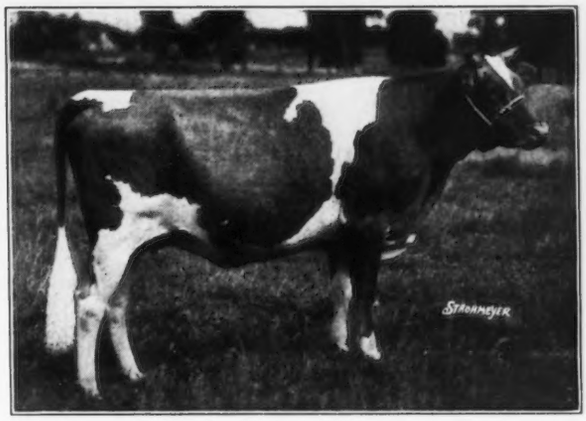

Ten of Financier's daughters were sold at Gordon Hall's Sale for an average price of $742.50. Only two of them were in milk, two were springing two year olds, four were yearlings and two were calves.

We have several bull calves sired by "Financier" out of good type A. R. cows. Let us help you breed combined type and production by using one of Financier's sons.

We extend a cordial invitation to visit the farm and see "Financier" and his "Get."

HILL GIRT FARM

Accredited ***Negative***

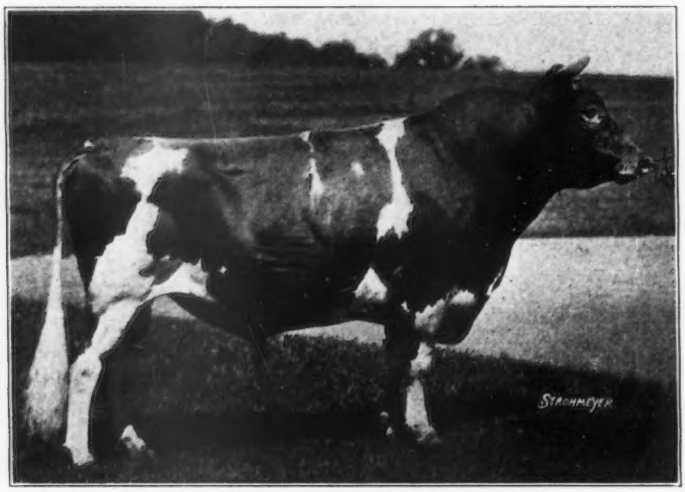

MERRY TOP OF HILL GIRT 137474, A. R.

(Index computed on Intermediate Plan, pedigree and performance, 14360.0 pounds Milk, 763.0 pounds Fat.)

Merry Top of Hill Girt 137474, selected for service because of the record of his sire, Merry Ne Plus Ultra of Hill Girt 55746, and the outstanding quality of his dam, Topsy's Claremont 125308 (a daughter of Topsy's May Day 64304), has sired animals of remarkable dairy quality and production. Following is the record of his first five daughters to finish test:

Jeanette of Hill Girt Farm 290334, A. R.
11717.4 pounds Milk, 670.2 pounds Fat, Class EE
Pennsylvania State Champion

Merry Top's Artless 290337, A. R.
12592.3 pounds Milk, 616.3 pounds Fat, Class F

Merry Top's Merry Bell 290335, A. R.
10861.6 pounds Milk, 615.3 pounds Fat, Class F

Merry Top's Nora Galli 291551, A. R.
11452.3 pounds Milk, 614.1 pounds Fat, Class F

Topsy Mayfair 307713, A. R.
12682.0 pounds Milk, 639.0 pounds Fat, Class E (unofficial)

Young stock of like blood lines is being bred now at Hill Girt. A buyer of one of these Guernseys has the benefit of years of experienced selective breeding.

H. G. Haskell, Owner **Cossart, Pennsylvania** **W. E. Gregg, Supt.**

NASHOBA GUERNSEYS

WHITCOMB FARMS
LITTLETON MASS.
EST. 1880

FOR SALE

Nashoba Pharaoh's Monarch

Sire: Langwater Falconer 194830
Son of Langwater Pharaoh 98719
19 A. R. daughters and 7 A. R. sons
Dam: Imp. Mona IV. of the Courtillion 253816
12228.1 lbs. milk, 593.9 lbs. fat, Class A

Also Nashoba Valiant Viking

Sire: Mainstone Valiant 190268
Son of Langwater Valiant 51868
22 A. R. daughters and 15 A. R. sons
Dam: Mixter Charity 181364
11425.8 lbs. milk, 647.1 lbs. fat, Class A

You can have either of these calves delivered at your station for a very reasonable price.

FEDERALLY ACCREDITED - BLOOD TESTED

H. H. WHITCOMB, Owner

Oaks Farm Guernseys

Federally Accredited *Blood Tested*

Special Offer

Recent public auctions of Guernseys have proved conclusively that their values are conservatively advancing.

We are offering six daughters of Brookmead Frederick 169802 (Junior Herd Sire) born early part of 1933. Eight granddaughters of Imp. Majesty of the Isle 103774; four of these are due to freshen with their first calf this winter and four are due to freshen with their second calf. These are a milky lot.

Write for extended pedigrees and price, we strongly recommend them.

Now is the opportune time to purchase foundation stock.

Walter S. Kerr

Cohasset - Massachusetts

Coventry Farm Guernseys

FEDERAL ACCREDITED HERD

N. J. ACCREDITED ABORTION FREE HERD NO. 1

Young Bulls *of* Valentine Sequel Breeding

usually for sale at Attractive Prices

R. L. BENSON, OWNER — G. F. STONE, SUPT.

Princeton, New Jersey

Guernsey Pedigree Service

TYPEWRITTEN PEDIGREES

We supply two-color, typewritten pedigrees with show winnings, Advanced Register data and outstanding sale prices as follows:

Size	*Price Each*
8½ x 17 inches, 14 ancestors	$1.00
11 x 17 inches, 30 ancestors	1.50
13 x 17 inches, 62 ancestors, with list of progeny, for post binders	2.50
4¼ x 7¼ inches, 30 ancestors, with a second leaf giving list of progeny, for pocket herd books (handwritten)	1.50
8½ x 11 inches, 14 ancestors, with list of progeny, for ring binders	1.00
Extra charge, if sketch is desired on any of the above pedigrees	.50

DUPLICATOR PEDIGREES (two-color)

Size	*Price for ten*
8½ x 17 inches, 14 ancestors	$1.50
11 x 17 inches, 30 ancestors	2.50

Note: In compiling duplicator pedigrees it is necessary to prepare a master copy. When ordering duplicator pedigrees, therefore, include the regular price for one pedigree, as given above, plus the charge for ten duplicates. The master copy and the ten duplicates will be furnished.

THE AMERICAN GUERNSEY CATTLE CLUB

Peterboro, New Hampshire

Congratulations ! ! !
Guernsey Breeders

Recent Auction Sales of Guernsey Cattle Clearly Indicate There Is An Increased Demand At Advanced Prices for Guernseys.

WE COMPLIMENT
Messrs. Musser & Bunce
on
Their Ability In Putting Over The Guernsey Cow As
The Outstanding Feature of Admiral Byrd's
Antarctic Expedition.

Good News

The J. M. McDonald Farm (Former Partner
in McDonald and Crocker Farms) Cortland, New York
Has Purchased One-Half Interest In

"Foremost Faithful Supreme"

(Sire Royal Supreme—Dam Mixter Faithful)

And

"Foremost Prediction"

Son Of
Foremost's Bell Buoy And Valor's Faithful

We Appreciate The Advertising Value Of The Guernsey Breeders' Journal. The Latest Proof Of Same

A Draft From Costa Rica for Our Guernsey Bull advertised in the September 15th issue of G. B. J. and an order for a female.

For Bulls Under One Year Of Age With An Inheritance of Production, Type and Reproductive Ability, Prices $150.00 And Up. Write Or Visit

Emmadine Farm

Hopewell Junction, (Dutchess County), New York

J. C. PENNEY, Owner **JIMMY DODGE, Manager**

There's Production in His Daughters

SAUGERTIES ULTRA MONARCH 77702
15 A. R. daughters, others on test. 5 A. R. sons.
Sire: Ultra May King 27600, A. R.
44 A. R. daughters and 19 A. R. sons
Dam: Princess May Rose 58906, A. R.
12270.2 milk, 688.4 fat in Class C

His Daughters

"Monarch" has 11 tested daughters with records that average 12312.2 lbs. milk and 632.4 lbs. fat, among them are 2 Class Leaders, Maple Lane Monarch's Jacquelin 267937 that holds Fifth Place in Class F with 14725.8 lbs. milk and 794.0 lbs. fat, and Maple Lane Monarch's Genesta 254303 that holds Ninth Place in Class E with 14781.9 lbs. milk and 811.7 lbs. fat.

Bull Calves from worthy A. R. Cows for Sale

Federal Accredited Herd of 125 Head Blood Tested

MAPLE LANE FARMS
Kingston, New York
A. H. Chambers, Owner **T. J. Doyle, Manager**
VISITORS ALWAYS WELCOME

BIRCHFIELD

May Rose Guernseys Sequel

Massachusetts Accredited Abortion Free Herd No. 10
Federal Accredited Herd

HERD SIRES

Imp. Bickleigh Sequel 122548, A. R.
Sire: Imp. Bickleigh Noble IV. 4869, A. R.
Dam: Imp. Fleurie III. of Furze 201436, A. R.
Milk 10592.2, Fat 559.2, Class FF

Langwater Meadow King 205129
Sire: Langwater Merrymaker 166128, A. R.
Dam: Langwater Meadow Sweet 283997
Milk 13497.0, Fat 695.7, Class F

FOR SALE
Young Bulls, Heifers and Some Real Cows

Lawrence Grinnell *Proprietor* **D. N. McLeod** *Manager*

South Dartmouth, Mass.

HIGH HILL FARM

THE HOME OF

King Robert's Meadowside Lass 88042
that has now started on her 10th A. R. record. She has made 121305 pounds milk and 6040.8 pounds fat, or an average of 13479.6 pounds milk and 671.5 pounds fat.

OUR HERD SIRES ARE

High Point Harvester 116553
Ward Acres Bet 155512

We have females of all ages for sale.

Est. Wm. R. West, Owner, Ray Martin, Supt., New Bedford, Mass.

LISETER FARM

Consigns to the

TRENTON SALE

NOVEMBER 14, 1933
at TRENTON, NEW JERSEY

FOUR FRESH HEIFERS

Two are sired by Langwater Sunny 128826, a son of Langwater Pharaoh 98719. One is sired by Atamannsit Eclipse 109158, a son of Milk Maid's Ultra King 44208. The fourth is a granddaughter of Senator Jethro 86303 and Langwater Sunny 128826.

We are also consigning
A YEARLING BULL OF SERVICEABLE AGE

He is a great grandson of Langwater Pharaoh 98719, Langwater Africander 57121, Langwater Valor 79775 and Langwater Foremost 39191.

ACCREDITED HERD 111895
CERTIFICATE FOR BLOOD TEST 95

R. J. AUSTIN, OWNER
NEWTOWN SQUIRE - PENNSYLVANIA

PLEASANT PLAINS FARM

Accredited ANNAPOLIS, MARYLAND Negative

offers at the Trenton Sale

Trenton, New Jersey - November 14, 1933

TWO EXCELLENT YOUNG COWS

Daisy of Rugby 293283. 7084.7 lbs. milk, 367.4 lbs. fat. State Champion Class FHI. Due November 26, 1933, to service of Ivy Hall Climax 174008.

Bertha Hyacinth 324763. On test Class GHI in 246 days has produced 5070.5 lbs. milk, 244.61 lbs. fat. Due December 25, 1933, to service of Ivy Hall Climax 174008.

Also some nice bull and heifer calves at private sale. Write for Sales List.

E. E. KAISER, Owner — L. H. HERSEY, Manager

ALTA VISTA FARM
LAKE GENEVA - WISCONSIN

Senior and Junior Herd Sires

FOREMOST MAY ROYAL 145958
Born December 26, 1927

SIRE	DAM
MAY ROYAL'S MAJESTY 117245	FOREMOST'S CELESTE 197808

His Sire, MAY ROYAL'S MAJESTY, has five daughters which in Class G as two year olds averaged 12385 lbs. milk and 617 lbs. B. F. His daughter, Fayroyal's Evangeline 249151, was the undefeated Junior Yearling in 1929, including the National Dairy Show, Junior Champion at New York State and Eastern States Exposition.

His Dam, FOREMOST'S CELESTE, represents the top of the breeder's ideal. First prize National Dairy Show and Sesqui-Centennial, 1926. First prize Michigan and New Jersey. First prize and Junior Champion New York State. Member of World's Champion Herd, Sesqui-Centennial, 1926. Record: 13476.0 lbs. Milk and 642.7 lbs. B. F. in Class CC. She will make her next record in Class A.

Foremost May Royal is a Grandson of two great sires, Langwater Foremost 39191, that sold for $20,000.00, and Mixter May Royal 65203, that sold for $23,000.00. He is the Grandson of the outstanding show cow, Mixter Faithful 101637, Grand Champion of many premier exhibits, including the Sesqui-Centennial. She was the World's Champion in Class FF, when record was made. His first daughter to freshen, Foremost May Royal's Secret 306929, has produced in 182 days 334.34 lbs. B. F.

CORONET SILVER KING 188875
Born December 8, 1930

SIRE	DAM
AIYUKPA GOLDEN MARMION 150519	AIYUKPA K. VENUS 217020

The Grandam of Coronet Silver King is Silverwood Diana 82940, World's Champion, Class AA, 20006.4 lbs. Milk and 974.8 lbs. B. F. She also holds World's Record in Class AAA for milk production. His great grandam on his maternal side, Golden Coronet of Jean Du Luth 81283, is second in Class AA with a record of 15485.9 lbs. Milk and 968.8 lbs. B. F. His great great grandam, Jean Du Luth Coronet 52816, is fourth in Class AA with a record of 952.3 lbs. B. F.

His Sire, AIYUKPA GOLDEN MARMION, won first prize, National Dairy Show, 1929 and 1930. He was Grand Champion, Maryland State Fair, 1932. His maternal grandam, Aiyukpa Golden Coronet 195761, won first prize Eastern States Exposition, 1928, and first prize at the National Dairy Show, 1929 and 1930.

His Dam, AIYUKPA K. VENUS, has made two records producing 503.5 lbs. B. F. in Class GG and 631.2 lbs. in Class C. She will be run again in Class A when we predict a high record. She is Daughter of Langwater Eastern King 63072, which sold for $35,000.00, the record sale price for a Guernsey.

Herd Federal Accredited. All animals negative to the blood test.

FOR SALE—young bulls out of A. R. dams, descendants of most famous animals of the breed. Occasionally I can spare one or two heifers and A. R. cows. Send for Sales List.

Inspections Cordially Invited.

Address:

WILLIAM NELSON PELOUZE

Office: 232 East Ohio Street - Chicago, Illinois

Greenway Farm
Ware, Massachusetts

Accrèdited ***Blood Tested***

HERD SIRES

Golden Belle's Royal 84292

12 A. R. daughters average 12420 lbs. of milk and 596 lbs. of fat. Sire of Royal Gipsy of Ware 244872, 15143.9 lbs. of milk and 813.6 lbs. of fat in Class A.

SIRE: MIXTER MAY ROYAL 65203
46 A. R. daughters and 19 A. R. sons.

Dam: COLLEGE KING'S GOLDEN BELLE 86871
14042.4 lbs. of milk and 678.7 lbs. of fat in Class B

Langwater Hardwick 141685

First 5 daughters on test are averaging over 50 lbs. of fat a month, all two year olds.

Sire: LANGWATER PHARAOH 98719
20 A. R. daughters and 7 A. R. sons

Dam: LANGWATER BLANCHE 143402
14914.7 lbs. of milk and 750.4 lbs. of fat in Class A.

We offer young bulls sired by "Royal" and "Hardwick" out of dams with good A. R. records. We usually have a few females to offer. Prices are reasonable.

GEORGE H. TIMMINS
Owner

L. B. WILSON
Superintendent

FOURTH BI-ANNUAL SALE

of

25 Head of Registered Guernsey Cattle

at the

Farm of B. O. Raberding, St. Marys, Ohio

(Farm is near New Knoxville on State Route 54)

Monday, November 20, 1933

12:30 E. S. T.

The offering consists of Fresh Cows, Bred and Open Heifers, Heifer Calves and Several Bulls ready for use, also a three months Bull Calf.

The offering is mostly sired by Brookmead's Royal Divan 98477, A. R., and two sons of Brookmead's Noble Lad 63041, A. R. that is a son of Langwater Royal Master 23663, A. R., 22 A. R. daughters and 21 A. R. sons.

A very choice offering of very productive producers, T. B. and Blood Tested. Sale is held in a very spacious barn.

Send for catalogue.

B. O. Raberding, Proprietor **St. Marys, Ohio**
Roy Johnson, Auctioneer **Portland, Indiana**

HOLLY FARM GUERNSEYS

Federal Accredited **Blood Tested**

LANGWATER GASCON 160702

A son of Langwater Valiant and Imp. Angulosa's Blanche of Langwater 110748, 17032.8 lbs. milk and 911.7 lbs. fat, Class A.

We have several nice sons of Langwater Gascon 160702 for sale, two from cows with 809.4 and 808.5 lbs. fat, respectively.

HARRY COSTELLO, Manager **SIMSBURY, CONNECTICUT**

Bonnie Bess of Fairview Farm 4th
225383

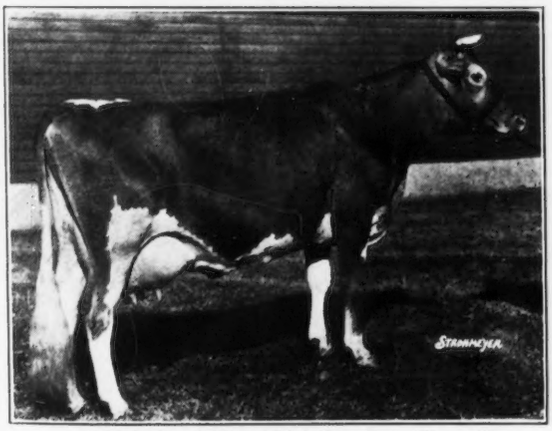

13737.5 lbs. Milk, 635.2 lbs. Fat, Class C
Now on test in AAA

Her son, born December 6, 1932, by Gayhead's Amanallah 166073, is now offered for sale

"A small herd of select breeding Guernseys"

ACCREDITED — NEGATIVE

Mr. and Mrs. Paul Moore
Owners

Raymond F. Benham
Herd Mgr.

HOLLOW HILL FARM

Convent - - - New Jersey

Seventeen Breeding Cows

now in the Herd at

S U N N Y M E D E

have A. R. records that average
11627.5 lbs. milk, 555.6 lbs. fat

Eleven of these were with 1st and 2nd calf

Sons of these cows merit your investigation

Accredited Herd No. 248593
T. B. Free All Production Tested
Always Abortion Free—Tested Constantly

SUNNYMEDE FARM

Bismarck **Missouri**

FRIENDSHIP

HIGH MILK

COLOR

Accredited for T. B. since 1919 *Accredited for C. A. since 1925*

GREAT PROGRESS HAS BEEN MADE!

In Type:
Look at the old photographs and realize how much!

In Production:
Look at the old R. A. records. Each new year's records raises the whole average.

In Color:
The breed's greatest asset. *What is being done?*

Friendship bulls have the inherited characteristics to transmit

TYPE PRODUCTION COLOR

F. R. PORT, Manager **A. A. THOMPSON, Owner**

Oak Hill Estate - - - Uniontown, Penna.

GUERNSEYS

"STARS AND STRIPES"

"ROYAL MASTER"

Brookmead Wins Again

Brookmead's Supreme 194062 wins First Prize two year old at the Bryn Mawr Show, 1933

We offer outstanding Sons of "Supreme" and Grandsons of "Surprise"

Write for Sales List

Federal Accredited Herd No. 47239 *Abortion Free Herd No. 258*

"STARS AND STRIPES 2d"

"MASTER FRED"

BROOKMEAD FARM

Frank Graham Thomson, Owner

Farm: DEVON, PA. *Office:* 526 LAND TITLE BLDG. PHILADELPHIA, PA.

Please address all correspondence to Philadelphia office.

Advertisers' Index

A

Advanced Register Volume 372
Albers Bros. Milling Co. A–3
Aldrich Farm A–22
Alta Vista Farm A–18
A. G. C. C. Pedigrees A–15

B

Birchfield Farm A–17
Biscoe Farm A–7
Box T. G. F. A–3
Box 307 A–4
Brant Rancho II. Cover
Breeders' Bookshelf A–4
Breeders' List A–4
Breidablik Farm A–9, 12
Brookmead Farm A–20

C

Coventry Farm A–15
Crawford Press A–4

D

Dana Co., C. H. A–2
Douglaston Manor Farm A–13, 21
Dunn, W. S. A–11

E

Emmadine Farm A–16

F

Florham Farm 370
Flying Hill Farms A–8

G

Gayoso Farms A–5
Greenway Farm A–18
Greyholme Farm A–11
Guernsey Breeders' Journal III. Cover

H

Herrick-Merryman Sales Co. IV. Cover
High Hill Farm A–17
Hildebrand, R. F. A–4
Hill Girt Farm A–14
Hollow Hill Farm A–19
Holly Farm A–19
Homestead Dairy Farm, Inc. A–8

I

Ithaca Sales & Pedigree Co. A–11

Langwater Farm 369
Liseter Farm A–17

M

Maple Lane Farms A–17
Meredith Farm A–10
Morlock, B. F. A–2

O

Oak Hill Estate A–20
Oaks Farm A–15
One Hundred Per Cent Club A–2

P

Papec Machine Co. A–3
Pelouze Mfg. Co. A–3
Pleasant Plains Farm A–17

R

Raberding, B. O. A–18
Roughwood Farm A–10

S

Strohmeyer, Jr,, H. A. A–4
Sunnymede Farm A–19
Sunnyside Farm A–7

T

Transcript Printing Co. A–4

W

Whitcomb Farms, Inc. A–15
Williams Diagnosis Laboratory A–3
Wisconsin Livestock Adv. Co. A–2
Woodlands Farm A–10

DOUGLASTON MANOR FARM
TRADE Reg U.S. MARK Pat Office
PULASKI, NEW YORK

Federal Accredited Herd No. 351978

New York Abortion Free Herd No. 5

Consigned to Trenton Sale
Trenton, New Jersey, November 14, 1933

DOUGLASTON PRINCE FREDERICK 208487
Born November 10, 1932

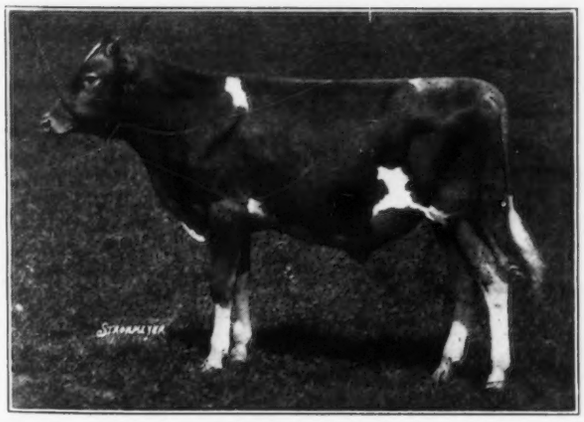

Here is your opportunity to obtain a show type dairy bull, a son of a Class Leader Cow that has proved her ability to transmit both type and production. Prince Frederick's full sister, a year older, is one of the two most promising of Frederick's 28 daughters.

Sire: Douglaston King Frederick 161527

First prize New York State Fair, 1929 and 1930 and Junior Champion, 1930. First prize Eastern States Exposition, 1930. His daughters are consistently producing more than their dams. (See October 1 Journal.)

Dam: Edgewood Christine 178913

Sold for $1,500 in 1930.

10808.7 lbs. milk, 599.2 lbs. fat, Class CCC. Sixth in Class.

11167.1 lbs. milk, 608.3 lbs. fat, Class AAA. Successive records.

Dam of Edgewood Winsome 248814

8805.2 lbs. milk, 458.0 lbs. fat, Class FFF. Eleventh in Class when made.

Edgewood Maxine 253652. Milked up to 56 lbs. milk per day in 1933 on twice a day milking.

Douglaston Wilhelmina 331828

On test in Class G in 110 days has produced 3738.8 lbs. milk and 179 lbs. fat. "Christine" was sired by a double grandson of Ne Plus Ultra 4th 29328 and out of an Ultra May King-Langwater Cavalier bred dam.

A Winning Show Season

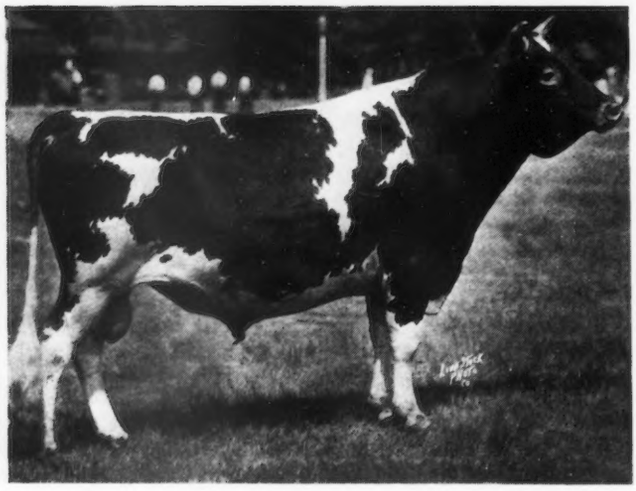

Lynbrook Monarch's Secret 192818

Five Times Grand Champion Bull

Missouri State Fair
Illinois State Fair
New York State Fair
Trenton Interstate Fair
Dairy Cattle Congress (Waterloo)

Fair	Grand Champions Bull	Grand Champions Female	1st Prizes	2nd Prizes	Minors
New York State	1		5	4	6
Missouri State	1		3	5	5
Illinois State	1		2	5	7
Ohio State			5	5	7
Eastern States Expo.		1	6	3	5
Trenton Interstate	1	1	7	6	1
Dairy Cattle Congress	1	1	4	5	5

Our Show Herd has won Eight Grand Championships

32 Blue Ribbons (1st Prizes)
33 Red Ribbons (2nd Prizes)
36 Minor Prizes (Under 2nd Prize)

THE ALDRICH FARM

Stuart M. Aldrich
Owner

Rehoboth, R. F. D. No. 1, Mass.

N. D. Knight
Manager

A Memorial

To The Guernsey Breed

● Over 100 years ago the first Guernseys were brought to America and taken to Cow Island, Lake Winnipesaukee, New Hampshire. Last year the Legislature renamed "Cow Island" to "Guernsey Island" in honor of this event. In October the New Hampshire Guernsey Breeders Association held a pilgrimage to the Island and as a result a fund has been started to erect a permanent memorial to the first Guernsey.

● On this first home of American Guernseys, there was built a Dutch windmill that becamea landmark for inhabitants for miles around.

● As a memorial to the breed, the state association plans to restore this windmill. Our association is not strong enough to do this alone and we do not wish to have all the honor, but rather that every breeder in America should have a part in the enterprise. We are therefore asking for donations from breeders and associations to help restore this memorial to our breed. Any funds left over after the rebuilding of the wind mill will be used as an endowment for upkeep.

● All donations should be sent to Memorial Fund, The American Guernsey Cattle Club, Peterboro, New Hampshire, where they will be held in trust until enough has been raised to build the memorial.

New Hampshire
Guernsey Breeders Association

A Guernsey Breeder can't afford to be without the the Journal . . .

ROLLA, MISSOURI
OCT. 20, 1933

GUERNSEY BREEDERS' JOURNAL,
GENTLEMEN:

Please find enclosed draft for $1.50 for the Guernsey Breeders' Journal for one year. I do enjoy the interesting and good information so much that I get from every issue, but am broke like many others these days and just couldn't get the money sooner. Now I haven't received my October 15 issue, but if you have stopped it, **Please, Please** send it as I do hate so much to miss a single copy.

In fact a Guernsey breeder, no matter how small, can't afford to be without it.

Thanking you very kindly, I am,

RESPECTFULLY,

FRANK WOOLSEY.

More Breeders are renewing or subscribing to the Journal every day. Take advantage of the special rates:

1 year $1.50 - 2 years $2.50 - 5 years $5.00

Foreign Subscriptions add 60¢ per year for Postage